Special
Coll.
LD
3141
M5665
B57
v.50
1959
cop.6

1959 Scholiam

50

YEARS OF LOYAL PATRONAGE

MADISON COLLEGE
HEART
HEAD
HAND
LITERATURE
HOME
HARRISONBURG
VIRGINIA

Campus activity centers around Wilson Hall — truly a symbol of our college.

MADISON COLLEGE BRINGING...

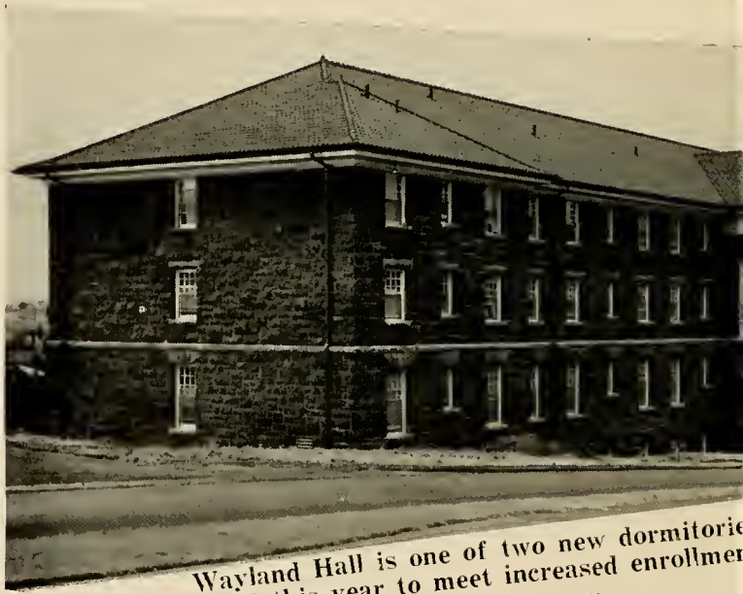

Wayland Hall is one of two new dormitorie
opened this year to meet increased enrollmen

PROGRESS...

Many Madison students enjoyed the privilege of teaching and observing in the completely equipped Anthony-Seegar Campus School.

First semester Convocation marked the beginning of another year and officially recognized the new Senior Class.

TRADITION ...

Freshmen are traditionally introduced to the six major organizations on campus by a tea held early in the fall.

AND A SCHOOL OF...

No Madison girl's wardrobe is complete without that one white outfit.

Student Government boosted the hoola-hoop craze with their contest which brought out the top "spinners" on campus.

SPIRIT ...

Every class night has its unsung heroes whose work is a major part of the show.

RESPECT ...

The Y Prayer Room is always open to those who seek a quiet place to meditate.

Dormitory Buzz Sessions during Madison's first Honor Week served to strengthen the honor code on campus.

xteen years of education pays off when Seniors sign up for placement interviews.

HONOR...

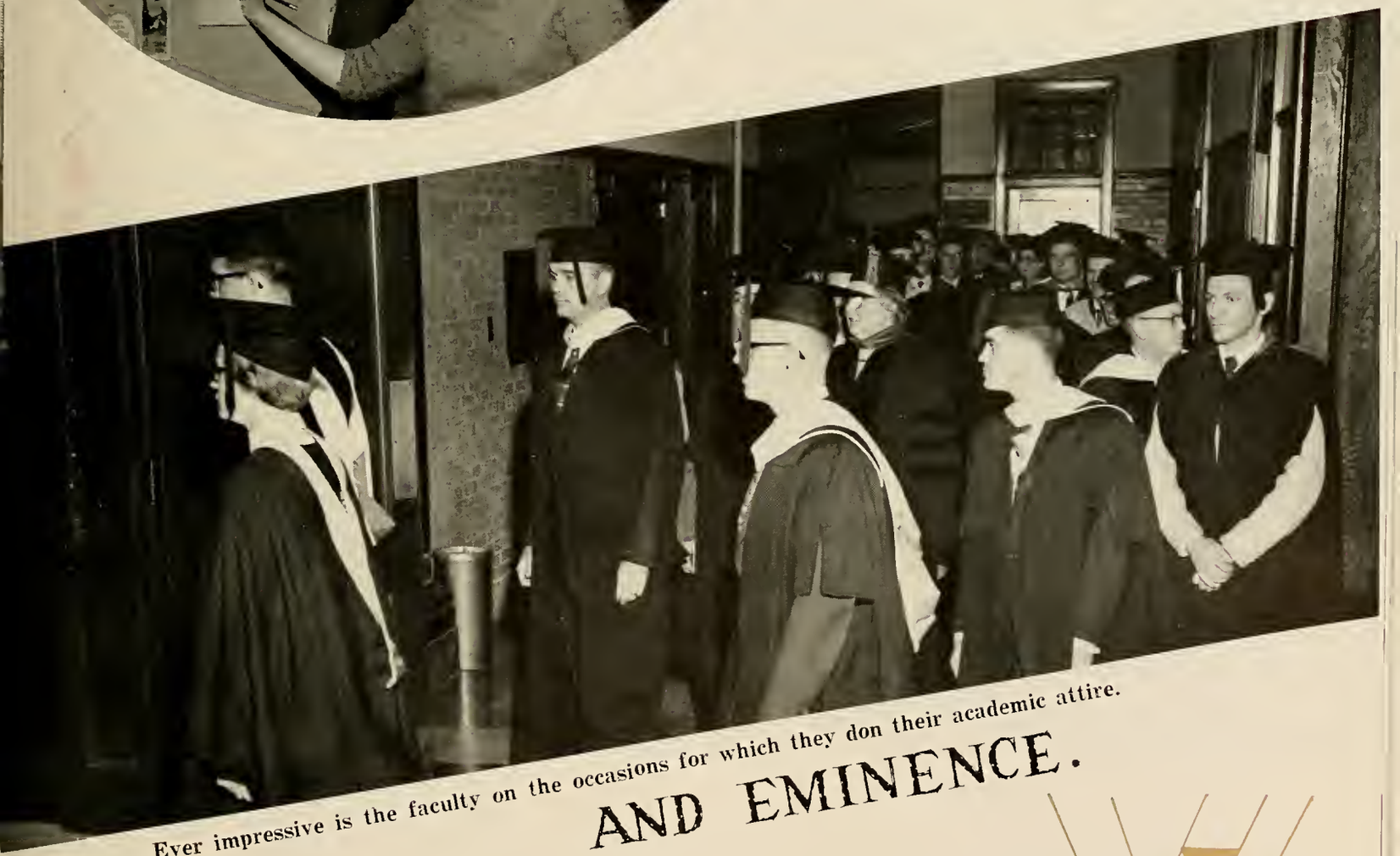

Ever impressive is the faculty on the occasions for which they don their academic attire.

AND EMINENCE.

The Schoolma'am Has Covered Fifty Years At Madison College.

FOREWORD

Fifty years of progress, tradition, honor, respect, and loyalty brings Madison College to its Golden Anniversary. Thus the 1959 Schoolma'am is published with but one objective: to capture between its covers not only one year but fifty golden years of memories.

While we know that life at Madison College is a multitude of realities which are too intangible to be related in black and white, perhaps in some small way we can preserve the friendships which we all hold so dearly. If this book will serve to bridge the past and bring to mind the priceless memories of joys and pleasures of the year just gone by, it will have served its purpose.

This is the fiftieth Schoolma'am to be published, and with it we recall the fifty golden years that have made Madison College what it is today.

With these thoughts, we proudly present to you, the students, the 1959 Schoolma'am.

"In The Greens Of Shenandoah . . ."

Of our college we will sing;
a song of endless praise,
The classmates and the fun,
we'll remember all our days.

The things that we have done,
and the knowledge that we've won,
O Madison, O Madison,
we'll love and cherish thee.

A song of lasting friendship
and fond memories of you.
O Madison, O Madison,
to thee we'll e'er be true.

In the greens of Shenandoah
stands our Alma Mater strong;
A symbol of fulfillment,
and to her we'll sing our song.

TO A MAN WITH A HEART OF GOLD

The 50th graduating class of Madison College is proud to dedicate its annual to a man whose willingness to be of service to the student body has made him an asset indeed to Madison's campus!

He makes teaching and learning a pleasurable task through his enthusiasm and interest in both. To this is added a genuine friendliness to all he meets, and you will find a man who provides vital experiences in personal enrichment.

If you have ever been exposed to the science department, have become dismayed during student teaching, or have found the microphones failed to work, then you have met this man.

His dedication to his family, students, and teaching makes it a pleasure for the Class of 1959 to dedicate their SCHOOLMA'AM to DR. JOHN C. WELLS.

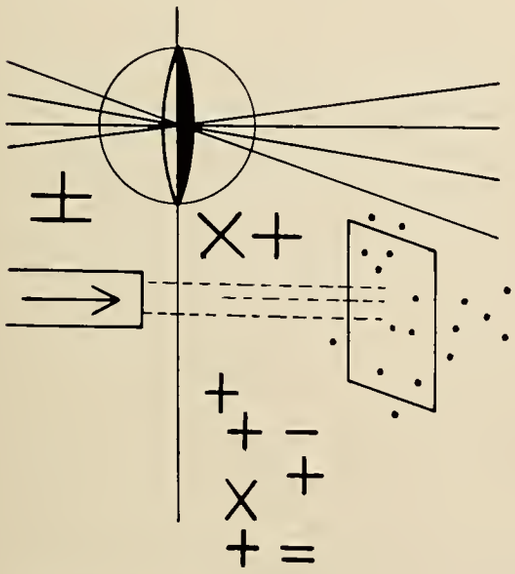

Page 14 Page 28

ADMINISTRATION CLASSES

CONT

GREEK LETTER ORGANIZATIONS FEATURES

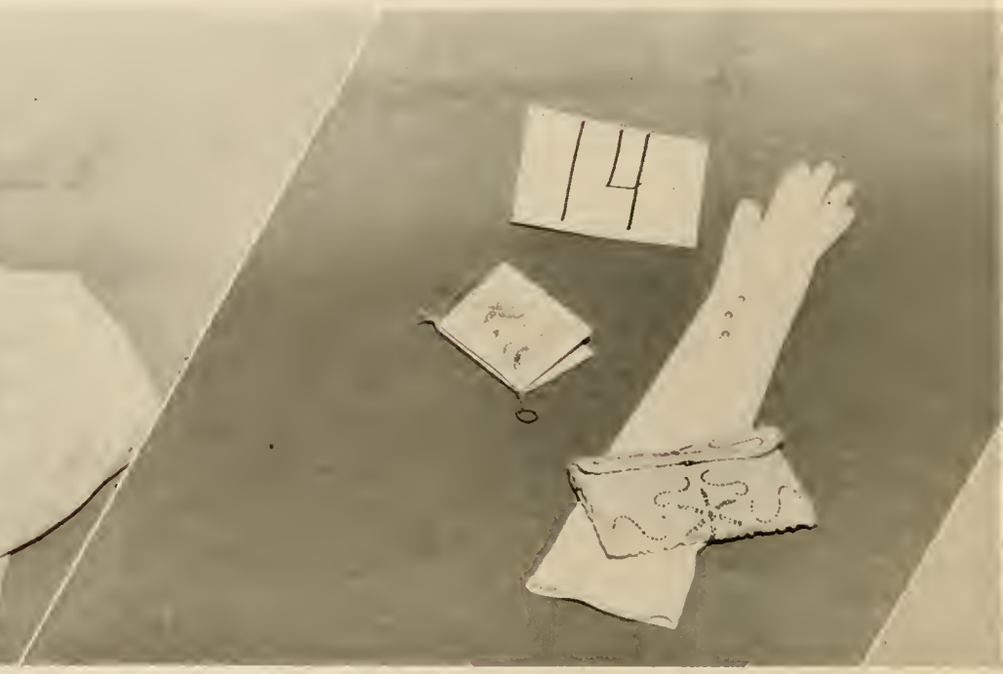

Page 172 Page 194

Page 110 Page 120

ACADEMICS ORGANIZATIONS

ENTS

ATHLETICS ADS AND DIRECTORIES

Page 212 Page 227

Changes at Madison have been many and among the biggest is the increase of faculty members from the ones shown here in dark robes on either side of the sidewalk to well over one-hundred in 1959.

THE Administration

DR. G. TYLER MILLER
President of Madison College

President Miller
converses with a student.

A MESSAGE FROM OUR PRESIDENT

The 1958-59 session has been an important and eventful year in the life of Madison College. Our Founders' Day celebration on March 14th marked the end of a year-long birthday observance for us. Appropriately, the close of our fiftieth year also saw the completion and presentation of our history, *Madison College: The First Fifty Years.* The expansion of our campus facilities could not have been more dramatically emphasized than by the opening of four major buildings — Wayland and Gifford dormitories, Anthony-Seeger Campus School, and the College Infirmary — and the dedication of these buildings and two others — Burruss Science Hall and Logan Hall. Yes, it was an eventful year, and in the years ahead, you, as alumni, will perhaps recall with pride and satisfaction your role in the life of the College during the 1958-59 session.

It has also been a significant year for me — my tenth as president of Madison. It isn't a long time compared with the years of service that some of our faculty members have given; however, one decade out of the seven, which the Bible says we are allotted, is long enough out of any person's life to be important. It is long enough to make one pause and consider how well it has been spent. To me, the worth of these past ten years has been immeasurable. My association with the faculty, students, and administrative staff of Madison has been a source of great pride and satisfaction. It has also been a source of gratification for many lasting friendships. I have never been more aware of these things than during the past year.

Now, at the close of the year, I would like to extend warmest congratulations, best wishes, and thanks to members of the Senior Class who are leaving the college, to the rising underclassmen who have other years at Madison to look forward to, and to the family of loyal alumni of which this year's graduates will become members.

At the end of Madison's first half-century, may we continue to join hands in support of the growth and development of the College so that the accomplishments of the next fifty years will be as outstanding as those we commemorated during the past session.

Sincerely,

G. Tyler Miller

G. Tyler Miller, President

HILLCREST

Home of the President

OFFICERS OF THE ADMINISTRATION

PERCY H. WARREN
Dean of Madison College

E. L. TOLBERT
Dean of Students

RUTH JONES WILKINS
Dean of Women

HELEN M. FRANK
Registrar

HOWARD K. GIBBONS
Business Manager

WILLIAM J. DeLONG
Director of Admissions
and Student Aid

DOROTHY S. GARBER
Dean of Freshmen

RICHARD C. HAYDON
Director of Field Services
and Placement

WILLIAM A. LAUGHRUN
Director of Public Relations
and member of
the English Department

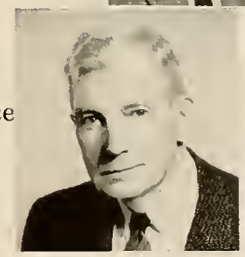

CLYDE P. SHORTS
Director of Student Guidance
and member of the
Education and Psychology
Departments

THE DIVISION OF HUMANITIES

The Division of Humanities comprises the departments of Art, English Language, Literature and Speech, Foreign Languages, Music, and Philosophy. Majors are offered in each department except philosophy. Courses given in this division fulfill certain basic requirements in General Education, lead to degrees of Bachelor of Arts or Bachelor of Arts in Education, serve as electives in all curricula, and provide majors or concentrations in the liberal arts subjects for students who are preparing to seek careers in teaching. (* indicates Representative to the Education Department.)

LOUIS GLENN LOCKE

Director
Head of English Department

ART

Crystal Theodore, Head*
John Diller
Glada B. Walker
Nancy Warlow

ENGLISH LANGUAGE, LITERATURE, AND SPEECH

Marie Louise Boje

William Chaffin
Jay L. Curtis
Ralph Lahaie
Mary E. Latimer
Thomas W. Leigh*

Rev. Francis Rhein
Bessie E. Richardson
Fred Schab
Ruth Jones Wilkins

FOREIGN LANGUAGES

Margarete Woelfel, Head*

Fernando Q. Martinez

MUSIC

Lester S. Bucher, Head
J. Edgar Anderson
Gertrud Burau
Glenn Gildersleeve*

Hazel Gildersleeve
George R. Hicks
Clifford T. Marshall
Martha J. Russell
Lowell M. Watkins

NOT PICTURED

Cecil D. Eby
Martha Fodaski
Elizabeth Harris
Bennet Reimer
Edythe Schneider
John Stewart

J. EMMERT IKENBERRY

Director
Head of Mathematics Department

THE DIVISION OF THE NATURAL SCIENCES

The Division of Natural Sciences is composed of the departments of Biology, Chemistry, Geology, Mathematics, Physical and Health Education, and Physics. In addition to Majors offered in each of the departments, the Division also offers a Divisional major in Science for those students who wish to obtain a broad background in science. It is particularly designed for high school science teachers. (* indicates Representatives to the Education Division).

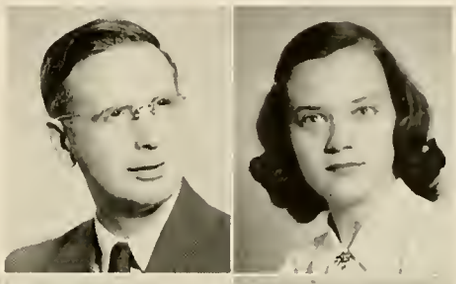

BIOLOGY

William L. Mengebier, Head
Margaret Sue Anderson

James Grimm
William Jones
Edwin D. Miller
Amos Showalter

CHEMISTRY

Wilbert Chappell, Head

Benjamin Partlow*

GEOLOGY

Wilbur T. Harnsberger, Head*

MATHEMATICS

Marilyn Curtis
Jack L. Harris
Kenneth Williams

PHYSICAL & HEALTH EDUCATION

Caroline Sinclair, Head
Marilyn Crawford
Leotus Morrision*
Mary Strough

PHYSICS

John C. Wells, Head*

NOT PICTURED
Raymond D. Cool
Lois Geil
Monica Gutchow
Ruth Hofstra
John W. Long, Jr.
Doris Poole
Dorothy Savage
Patricia Soares
Marjorie Tate
A. Louis Toller

THE DIVISION OF THE SOCIAL SCIENCES

At Madison College students have the opportunity to develop vocational skills as well as the supplementary subject matter relating this skill to the social and cultural environment. The SOCIAL SCIENTIST, whether he is an economist, geographer, historian, political scientist, or sociologist, contributes to the understanding of human behavior by his unique focus. To be a HOME ECONOMIST, whether you wish to teach in school, work in a hospital, or assume the responsibilities of effective family living, instrumental skills have little meaning unless seen in the large complex of interpersonal relations. Likewise in BUSINESS EDUCATION, skills in typing or office management, accounting and bookkeeping become meaningful when viewed as one aspect of office or factory which in turn is part of the larger social and economic system. The LIBRARIAN must be trained in skills essential to professional competence. Librarians work with colleagues whose joint responsibility is to serve the needs of a particular school or community.

By the consistent and systematic coordination of the resources of the Department of Business Education, Geography, Home Economics, Library Science, and Social Science the student at Madison College is able to combine skill with knowledge. (* indicates Representative to the Education Department).

E. L. SMITH

Director
Head of History and Social Science Department

BUSINESS

Z. S. Dickerson, Head

Mona L. Coffman*
Ruth Rucker
London Sanders
Earlene Smith
William Walsh

GEOGRAPHY

Raus McDill Hanson, Head*

HOME ECONOMICS

Bernice R. Varner, Head*
Edith Bryan
Jeannette Lockard
Dorothy Rowe

Martha Sieg

LIBRARY SCIENCE

Joe W. Kraus, Librarian
Anna Sue Brown
Fern Hoover
Milbrey Jones*

Leta C. Showalter

HISTORY AND SOCIAL SCIENCE

Raymond C. Dingledine*
Ruth Grun
Mary A. Jackson
L. Owens Rea

NOT PICTURED

Charles Blair
Glenn C. Smith
J. A. Willett III

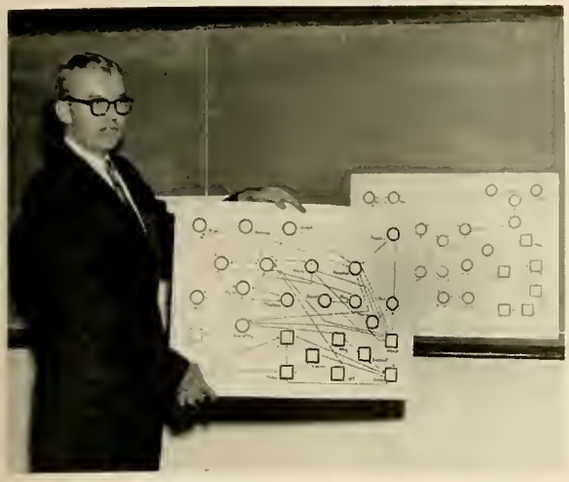

CHARLES G. CALDWELL

Director
Head of Psychology and Education Department

THE DIVISION OF TEACHER EDUCATION

The Division of Teacher Education has the responsibility of administering those programs of the College which are designed for students who are preparing to teach. This Division includes all members of the faculty teaching courses in education and psychology; those directing or supervising the laboratory school experiences; and representatives from each department of the College offering a major or minor or field of concentration in the preparation of teachers. (These representatives and field supervisors are pictured in their respective departments).

EDUCATION AND PSYCHOLOGY

Clarence R. Hamrick

Janet Hopkins
Raymond J. Poindexter, Director of Laboratory School Experiences Staff
John Stewart
E. L. Tolbert
Columbia Winn

SUPERINTENDENT OF HARRISONBURG SCHOOLS

Maurice Bell

STUDENT TEACHING STAFF

Henry Sublett, Coordinator of Campus Training School
Bernice Bush
Ruth Cooper
Mildred Dickerson

Grace Herr
Lydia Meeks
Angela Reeke
Fred Schab
Katherine Sieg

Earlene Smith
Rosalind Trent
Walter C. Voorhees
M. Evelyn Watkins
Elsie Wigley

NOT PICTURED

Sallie Blosser
Etta Bowman
Zula Herring
Mildred Hoyt
Ruth Miller
Wilbur S. Pence

DORMITORY HOSTESSES

Anna Belle Beasley
Isabella Boswell
Ruth Cox
Agnes Derrick

Agness Dingledine
Annie Louise Kieffer
Sally Livick
Mary Logan

Edwina Malmborg
Lenora Reilly
Mary L. Stevens
Margaret Thomas

COLLEGE SERVICES

LIBRARY

Joe W. Kraus, Librarian
Anna Sue Brown

Leta C. Showalter

HEALTH

Carmel Ruckman, College Nurse
Edythe Shilling

FOOD

Ruth Roadcap, Manager of the Tearoom

STATIONERY STORE

Annie Garnett

POST OFFICE

Eleanor Fulk

BUILDINGS, GROUNDS AND LAUNDRY

Bessie Lenox, Director of Dormitories
Bertie Moyers, Laundry Foreman

NOT PICTURED
Jean Copper
J. T. Hearn, M.D.
Ruth Martin
Sue Raine
Frank Roberts
Esther Yancey

SECRETARIES AND OFFICE ASSISTANTS

Charlotte Allen
Secretary, Home Economics Department

Margaret Bird
Secretary, Bureau of Teaching Materials
Thelma Branch
Secretary, Education Department
Carolyn Cline
Asst. Secretary to the Business Mgr.
Adele Coakley
Secretary to the Librarian

Betty Cullers
Secretary to the Dir. of the Division of Natural Sciences and to the Dir. of the Social Sciences
Carolyn Fisher
Asst. Secretary to the Registrar
Alma Flick
Secretary to the President
Willodene Glick
Secretary, Music Dept.

Helen Keezel
Asst. Secretary to the Dir. of Admissions
Pauline Long
Secretary to the Registrar
Dorris H. McElyea
Secretary to the Director of Admissions and Student Aid
Eloise Morgan
Secretary to the Dean of Students

Reba Phalen
Secretary to the Dean of Women
Edna Ritchie
Secretary to the Dean of Freshmen
Lyman Seese
Treasurer
Helen Sharpes
Secretary to the Dean of the College

Alda Trenary
Secretary, Library Science Dept.
Jane Winfrey
Secretary to the Dir. of the Division of Humanities and the Dir. of Public Relations
Joy Wittig
Secretary to the Director of Field Services and Placement
Joyce Zigler
Asst. Secretary to the President & Dean

NOT PICTURED
G. Rubush

THE FACULTY

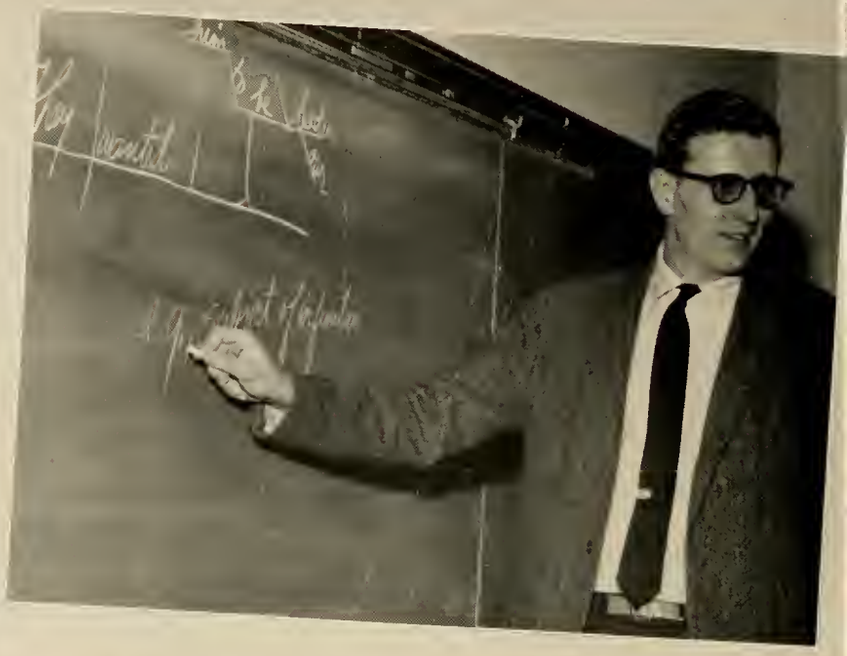

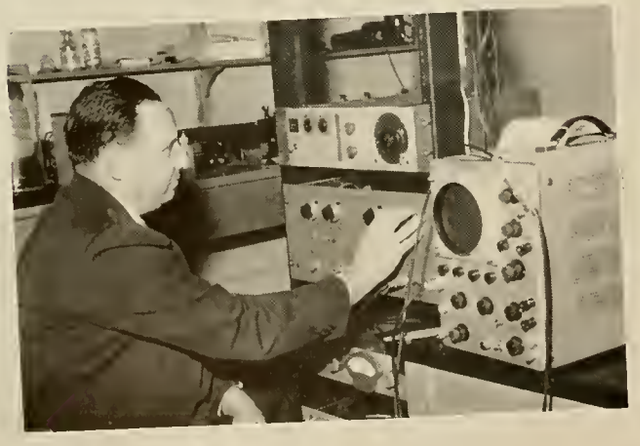

Well, maybe someday I'll learn.

Eleanor Fulk puts up that long-awaited mail from home.

Dr. Toller demonstrates new physics apparatus.

Really, Class, it's not impossible.

Some poor girl is about to receive a hypo.

Miss Showalter does routine work in the library.

CAUGHT OFF GUARD

Oh, my aching back.

Dr. Shorts is caught grading term papers.

Could this be art!

Dr. Tolbert shows an interest in each student.

The use of office machines is demonstrated in class by William Walsh.

A welcome relief after one of those history classes.

Although the old student - new student wedding is no longer one of our traditions the spirit of oneness remains among the classes at Madison.

THE Classes

Team work and long hours resulted in the Senior Class's last production.

MADISON'S FIFTIETH GRADUATING CLASS

Senior capping and convocation are big events in the life of a Senior.

SENIOR CLASS OFFICERS — Barbara Culler, vice-president; Annie Lee Jernigan, reporter; Louise Brooking, treasurer; Mary Lee Hattaway, secretary; Kay Daggy, business manager.

Seniors

Madison's fiftieth graduating class had a truly eventful year. In the Fall, we donned our academic robes for first semester convocation, and then later at the capping ceremony officially became Seniors. Our class night production, "You Can See It Now" highlighted events in the world and at Madison during the past fifty years.

With Spring came May Day, Moving Up Day, and Graduation Weekend with its many activities — teas, dances, concerts, and finally, the crowning of four years of shared work, play, laughter, and tears — our degrees.

OUR SPONSORS — Mr. and Mrs. William J. DeLong

PRESIDENT — Ann Carol Younkins

JEANETTE CRENSHAW ADAMS
Charlottesville, Virginia
Business Education

NITA MATHEWS ANDERSON
Powhatan, Virginia
Elementary Education

ELIZABETH ARMISTEAD
Mathews, Virginia
Biology

MADISON'S FIFTIETH GRADUATING CLASS

DOROTHY MARIE ARRITT
Covington, Virginia
Elementary Education

JOSEPHINE BORDEN ARTZ
Toms Brook, Virginia
Music Education

ARTURO LUIS BASSOLS
Dayton, Virginia
Business Administration

ANITA MAE BALDERSON
Tappahannock, Virginia
Home Economics Education

EVELYN JOYCE BALDWIN
Cumberland, Virginia
Business Administration

Class of 1959

JANET LOUISE BALDWIN
Front Royal, Virginia
Elementary Education

PEGGY IRENE BALES
Staunton, Virginia
English

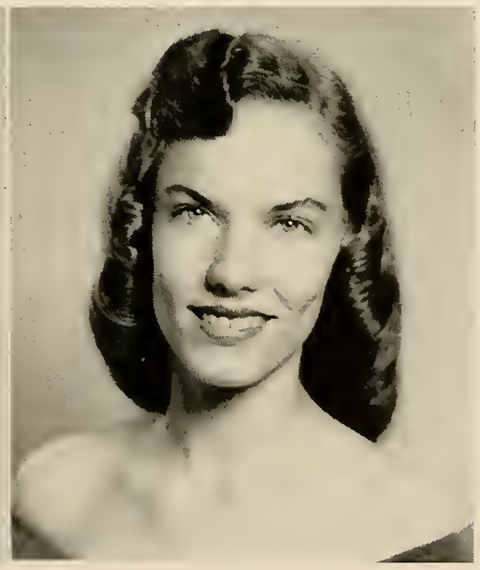

Eight more weeks and then . . . ?

HELEN ANNETTA BENESEK
Prince George, Virginia
Business Education

JUDITH PRESTON BIRD
Mount Jackson, Virginia
Business Education

Thank Goodness for Art in the Elementary class!

Class of 1959

PATRICIA ANN BISCOE
Orange, Virginia
Elementary Education

BARBARA ANN BISHOP
McKenney, Virginia
Elementary Education

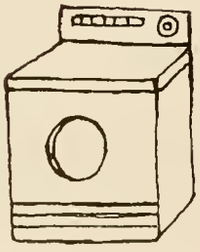

JANE TEMPLE BIVENS
Pearisburg, Virginia
Music Education

NANCY LEE BLUNT
Richmond, Virginia
Physical Education

BARBARA JEAN BOBO
Spartanburg, South Carolina
English

MADISON'S FIFTIETH GRADUATING CLASS

EVELYN NEVILLE BODKIN
Franklin, West Virginia
English

LARRY VERNON BOHNERT
Arlington, Virginia
Music Education

AMELIA MARIE BRACK
Arlington, Virginia
Elementary Education

LILLIAN SUE BRANNER
New Market, Virginia
Home Economics

BARBARA RUTH BRENNER
Franklin, Virginia
Home Economics Education

ALLIEN LOUISE BROOKING
Orange, Virginia
Mathematics

MADISON'S FIFTIETH GRADUATING CLASS

STUART HOPE BROOKS
Richmond, Virginia
Home Economics Education

KENNETH BROWN
Richmond, Virginia
Psychology

WINIFRED LEE BROWN
Vienna, Virginia
Business Administration

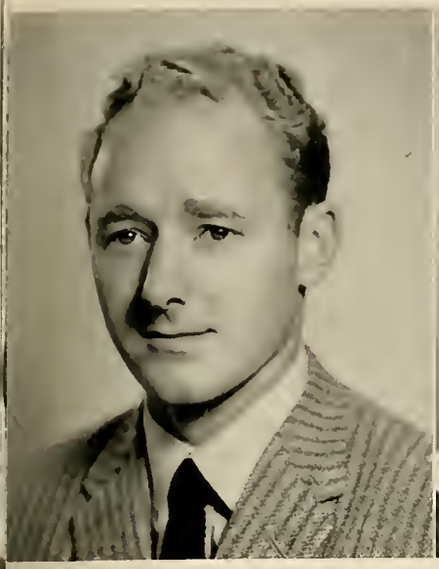

JOHN GATEWOOD BUCHANAN
Harrisonburg, Virginia
Business Administration

RUBY BOOLE BULL
Cape Charles, Virginia
Elementary Education

Be young and fair . . .
be socialable!!!

Class of 1959

MARTHA JEAN BURNETTE
Vinton, Virginia
Music Education

MABEL ANN CALDWELL
Pembroke, Virginia
Biology

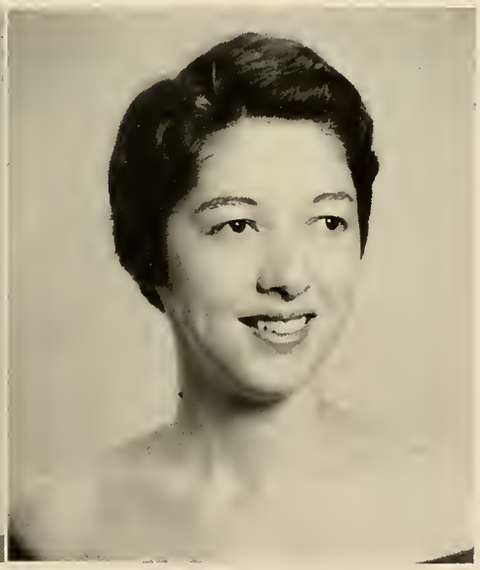

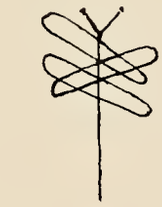

Who knows we might be here next year.

CAROL TUCKER CAMPBELL
Winchester, Virginia
Home Economics Education

DOROTHY ANN CARSON
Oceana, Virginia
Business Education

Class of 1959

STELLA LAM CHAN
Lexington, Virginia
Home Economics

SIOUX RUTHERFORD CHANDLE
Appalachia, Virginia
Business Education

MARTHA LOU CHILDRESS
Dungannon, Virginia
Home Economics

VICTORIA DALE CLARK
Staunton, Virginia
Biology

SHIRLEY MILLER COAKLEY
Waynesboro, Virginia
Elementary Education

MADISON'S FIFTIETH GRADUATING CLASS

JANET ELAINE COOK
Arlington, Virginia
Elementary Education

MAXINE COLE
Buena Vista, Virginia
Elementary Education

ELIZABETH CARR COCHRAN
The Plains, Virginia
Social Science and History

JOAN ELLEN COOK
Winchester, Virginia
Elementary Education

BARBARA ANN COOLEY
Warwick, Virginia
Physical Education

ALICE MARIE CONSOLVO
Norfolk, Virginia
Elementary Education

MADISON'S FIFTIETH GRADUATING CLASS

AUDREY LEE CORBITT
Franklin, Virginia
Elementary Education

JOAN EDNA CRAUN
Mount Solon, Virginia
Elementary Education

MARGUERITE MARY CROCKETT
Strasburg, Virginia
Elementary Education

ALLENE LUCILLE CROSS
Portsmouth, Virginia
French and English

BARBARA ANN CULLER
Richmond, Virginia
Elementary Education

Class of 1959

KAY LAMBERT DAGGY
Covington, Virginia
Business Administration

CAROL HARDIN DAVIS
Warwick, Virginia
Elementary Education

Girls, be creative, please!

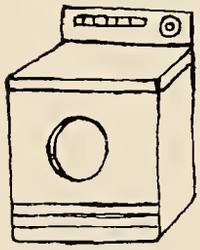

Our motto is,
"We aim to please!"

SHELBY JEAN DAVIS
Portsmouth, Virginia
Music Education

DOROTHY BAILEY DEAN
Summit, New Jersey
Home Economics Education

Class of 1959

MARCIA HORN DIAMOND
Churchville, Virginia
General Science

LYNDA HAMPTON DRAPER
Big Stone Gap, Virginia
Biology

NANCY KATHRYN DRIVER
Broadway, Virginia
Elementary Education

SANDRA MEREDITH EARLY
Charlottesville, Virginia
Business Education

MARY JANE EDMUNDSON
Charlottesville, Virginia
English

MADISON'S FIFTIETH GRADUATING CLASS

HILAH EDNEY
Warwick, Virginia
Biology

BARBARA LEE EDWARDS
Portsmouth, Virginia
English and Art

PHYLLIS CORINE EDWARDS
Fredericksburg, Virginia
Library Science

NANCY JANE ELGIN
Leesburg, Virginia
Home Economics Education

NANCY ANN EUBANK
Richmond, Virginia
History

FRANCES POWELL EVANS
Poquoson, Virginia
Physical Education

MADISON'S FIFTIETH GRADUATING CLASS

ANNA BLAND FAISON
Bayside, Virginia
English

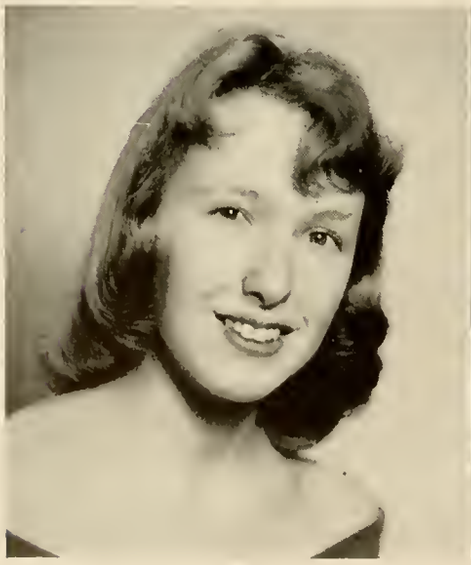

ELEANOR JEANETTE FELTS
Jarratt, Virginia
Business Administration

DOROTHY ANN FISHER
Shenandoah, Virginia
Elementary Education

JOAN CATHERINE FLORA
Baltimore, Maryland
Physical Education

SHIRLEY FRANKLIN FOOTE
Shenandoah, Virginia
History and Social Science

Class of 1959

Oh well, it's only an eight week course!

ANNA MARIE FOSTER
Orange, Virginia
Physical Education

YVONNE EUGENIA FRANKLIN
Pocahontas, Virginia
Home Economics Education

Roast beef, again!

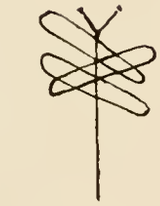

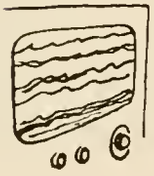

PEGGY ANN FRITH
Lexington, Virginia
English

MOZELLE GORDON FULTON
Lynchburg, Virginia
Elementary Education

Class of 1959

SUE OAST GEORGE
Chatham, Virginia
Elementary Education

MARGUERITE GORDON
Falmouth, Virginia
English

CHARLOTTE GRATZ
Richmond, Virginia
Library Science

JUDITH VINCENT GROVE
Williamsport, Maryland
Art

NANCY LEA GUNTER
Stuart, Virginia
Home Economics Education

MADISON'S FIFTIETH GRADUATING CLASS

CHARLOTTE ETHERIDGE GUSH
Norfolk, Virginia
English

IRIS BERYL HADDON
Richmond, Virginia
Biology

THELMA WOLFE HALL
Harrisonburg, Virginia
Music Education

VICTORIA HOUSTON HALL
Clifton Forge, Virginia
Physical Education

DORIS ELLEN HAMMER
Elkton, Virginia
Elementary Education

ROBERT MARSHALL HAMMER
Elkton, Virginia
Business Administration

MADISON'S FIFTIETH GRADUATING CLASS

BETTY JEAN HANEY
Ruckersville, Virginia
Elementary Education

MARY LOIS HARDY
Bedford, Virginia
Home Economics Education and Dietetics

HARRIET CARSON HARNSBERG
Harrisonburg, Virginia
Business

MARY LEE HATTAWAY
Portsmouth, Virginia
Elementary Education

ROSEMARY HAUGHT
Elkwood, Virginia
Elementary Education

Class of 1959

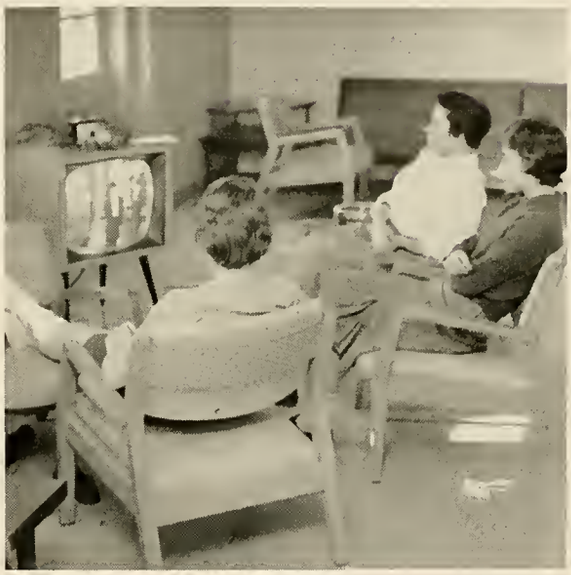

At least this is one course
we are passing!

MARY LOU HAYMAKER
Fincastle, Virginia
Elementary Education

ROSE ANN HAYTER
Rural Retreat, Virginia
Elementary Education

This is my Career?

ELIZABETH ANN HAZELL
Richmond, Virginia
History and Social Science

NANCY LEE HEATWOLE
Harrisonburg, Virginia
Physics

Class of 1959

SANDRA McGAVOCK HEUSER
Max Meadows, Virginia
Art

JANE NORMAN HENSON
Roanoke, Virginia
Music

CAROL JEAN HICKS
Newport News, Virginia
Elementary Education

SARA ANN HINER
Waynesboro, Virginia
Elementary Education

BETTY MARIE HOMMOWUN
Polo Altu, California
Elementary Education

MADISON'S FIFTIETH GRADUATING CLASS

PATRICIA RUTH HUBERS
Shenandoah River Lodge
Home Economics

CONNIE JUNE HUFFER
Churchville, Virginia
Elementary Education

ANN KATHARINE HUFFMAN
Waynesboro, Virginia
Elementary Education

ELIZABETH GREGORY HUNDLEY
Richmond, Virginia
Home Economics

ANNIE LEE JERNIGAN
Richmond, Virginia
English

TERESA ANN JOHNSON
Lynchburg, Virginia
Mathematics

MADISON'S FIFTIETH GRADUATING CLASS

DORIS ELIZABETH JONES
Alexandria, Virginia
Psychology

WINNIFRED ELIZABETH JONES
Miami Springs, Florida
Elementary Education

SHARON JEAN KEITH
Norfolk, Virginia
Business Education

WILDA FRANCES KESTERSON
Alexandria, Virginia
Home Economics

FRANCES MILDRED KIBLER
Culpeper, Virginia
Physical Education

Class of 1959

Daily traffic jam in the dining hall.

KAY ALDERMAN KING
Charlottesville, Virginia
Elementary Education

JEAN ANN KITCHEN
Vienna, Virginia
Business Education

JEAN LOUISE KNAPP
Arlington, Virginia
Elementary Education

LETITIA ELLEN LAM
McGaheysville, Virginia
Library Science

Careful please, it's all I have!

Class of 1959

JOAN DIANE LAMBERT
Richmond, Virginia
Elementary Education

SYLVIA DAWN LISKEY
Harrisonburg, Virginia
Business Education

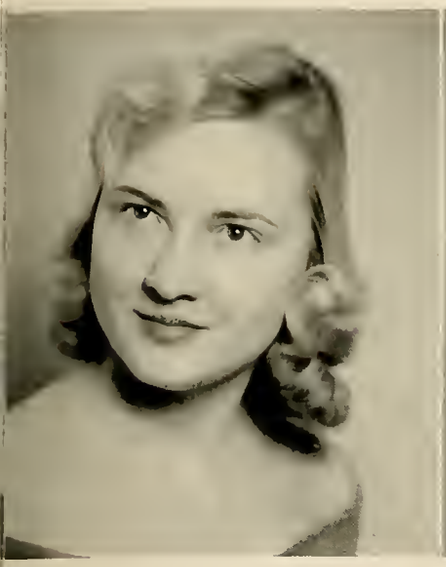

CARRIE LAURA RUTH LOGAN
Middlebrook, Virginia
English

ELIZABETH JO ANN LOGAN
Winchester, Virginia
History and Social Science

BETTY ELLMORE LOWENBACH
Leesburg, Virginia
Elementary Education

MADISON'S FIFTIETH GRADUATING CLASS

SARAH LINDA LOWRY
Lovettsville, Virginia
Elementary Education

MARTHA ANN LUCY
Kinwiddie, Virginia
Elementary Education

KATHLEEN LUTZ
Mount Jackson, Virginia
Elementary Education

BETTY BELLE MADDOX
Front Royal, Virginia
Biology

ELIZABETH MARTIN
Washington, D. C.
Medical Technology

SUSAN ELIZABETH MATTHEWS
Brevard, North Carolina
Physical Education

MADISON'S FIFTIETH GRADUATING CLASS

MARGARET ANNE MAUCK
Front Royal, Virginia
Physical Education

ELIZABETH MEHAILESCU
Bowers Hill, Virginia
Elementary Education

BETTYE LYNNE MELTON
Shenandoah, Virginia
Chemistry and Biology

NANCY LEE McCLANAHAN
Maurertown, Virginia
Elementary Education

SARAH LOUISE MEGEATH
Ladysmith, Virginia
Elementary Education

Lost in a "Winter Wonderland!"

Class of 1959

BEVERLY ANN McGINNIS
Richmond, Virginia
Institution Management

BONNIE GENE MILLER
Harrisonburg, Virginia
Physical Education

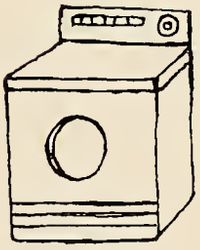

Invasion of the Beatniks!

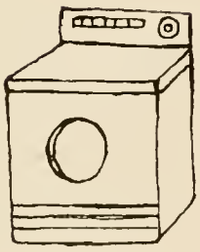

ROBERT PRESTON MILLER
Dayton, Virginia
Business Education

JEANNE FRICK MISENHEIMER
Mount Jackson, Virginia
Mathematics

Class of 1959

VIRGINIA LEE MOFFETT
Herndon, Virginia
Elementary Education

KENNETH ERNEST MONGER
Elkton, Virginia
Business Administration

ELIZABETH BAGBY MORRIS
Richmond, Virginia
Home Economics

BETTY JO MYERS
Orange, Virginia
History and Social Science

RONALD ELLROY NEY, JR.
Harrisonburg, Virginia
Business Administration

MADISON'S FIFTIETH GRADUATING CLASS

PATRICIA ANN NICHOLAS
Norfolk, Virginia
History and Social Science

RUBY MAE NORMAN
Richmond, Virginia
History

CHARLEEN PENN OAKEY
Roanoke, Virginia
Elementary Education

JOHN THOMAS O'NEIL
Elkton, Virginia
Business Administration

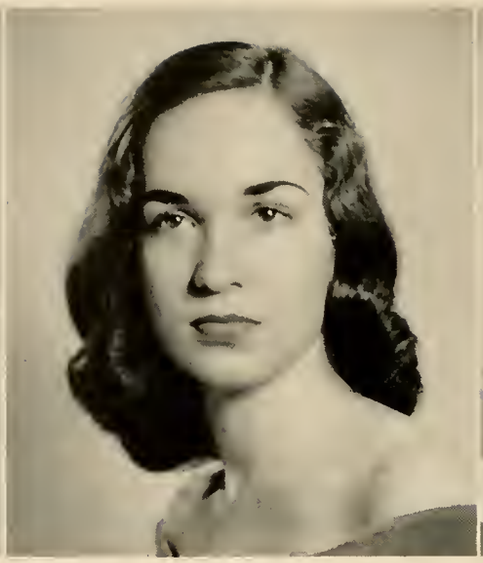

SARA ANNE PARROTT
Stanardsville, Virginia
English

CARRIE ELIZABETH PATTERSO
Woodbridge, Virginia
Business Education

MADISON'S FIFTIETH GRADUATING CLASS

DOROTHY GRIMES PATTERSON
Max Meadows, Virginia
Music Education

DOYLE PAYNE
Berkeley Springs, West Virginia
Social Science

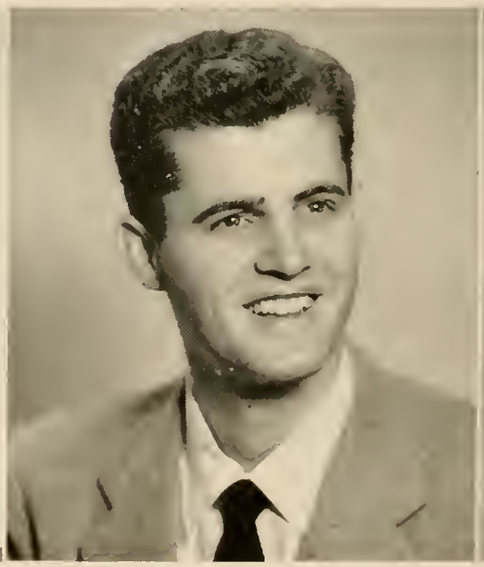

MARY WINIFRED PERKINS
Kents Store, Virginia
Elementary Education

NORMA JEAN PLUMMER
Martinsburg, West Virginia
History and Social Science

DOLORES WHITTAKER PINARD
Arlington, Virginia
Elementary Education

Class of 1959

These robes are as regal as those worn by kings and twice as significant.

BETTY FOSTER RAMSEY
Staunton, Virginia
Biology

ROBERT RUSSELL REXRODE
Doe Hill, Virginia
English

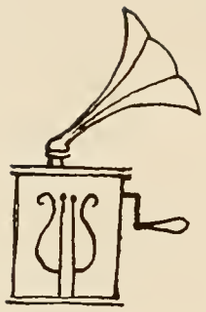

Most popular book of the year!

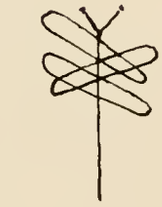

INDIA REBECCA RHUDY
Tazewell, Virginia
Social Science and History

NORA JANE ROBERTS
Lynchburg, Virginia
Elementary Education

Class of 1959

BETSY ELLEN ROSS
Alexandria, Virginia
Elementary Education

JUDITH WISE ROSSON
Charlottesville, Virginia
Art

HAZEL LEE SALMONS
Danville, Virginia
Elementary Education

BEVERLY BIDWELL SCHULTZ
Dayton, Virginia
Home Economics Education

KAY WHITEHURST SCOGGIN
Petersburg, Virginia
Biology

MADISON'S FIFTIETH GRADUATING CLASS

MERLIN GAY SEE
Harrisonburg, Virginia
Business Education

SARAH JANE SHEARER
Highspire, Pennsylvania
Physical Education

DENESE FRANCES SHEEHE
Cumberland, Maryland
Biology

DOROTHY LEE SHEETS
Staunton, Virginia
Music Education

IRENE SKAPARS
Somerset, Virginia
Biology

ANNE SILMAN
Berryville, Virginia
Dietetics

MADISON'S FIFTIETH GRADUATING CLASS

CAROLYN FAY SMITH
Bassett, Virginia
Home Economics Education

ELIZABETH ARDELIA SMITH
Buchanan, Virginia
Physical Education

KAY JOYCE SMITH
Criders, Virginia
Home Economics

MAE FRANCES SMITH
Axton, Virginia
Mathematics and General Science

JOANNE DUDLEY SNEAD
Carysbrook, Virginia
General Science

Dreamers!!!

Class of 1959

LIZABETH LOUISE SNELLINGS
Winchester, Virginia
Physical Education

VIRGINIA SPEIDEN
Mitchells, Virginia
Library Science

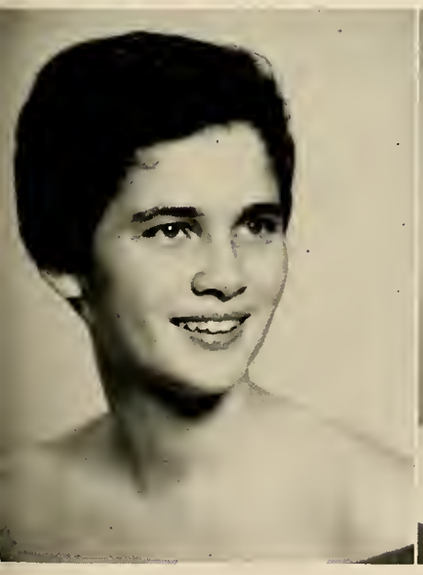

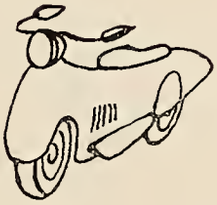

HARRIETT DUFF STEPHENS
Ruckersville, Virginia
Business Education

HELEN ARNETTE STINSON
Richmond, Virginia
Library Science

The men make good use of their new recreation room.

Class of 1959

ELIZABETH CARSON STONE
Bayside, Virginia
Physical Education

MARY FRANCES STONE
Colonial Heights, Virginia
Business Education

CAROLYN SUE STOVER
Harrisonburg, Virginia
Business

SUE ELLA SYBERT
Winchester, Virginia
English

NANCY LEE SYNDOR
Lynchburg, Virginia
Social Science

MADISON'S FIFTIETH GRADUATING CLASS

MARTHA EDMONDS TALMAN
Richmond, Virginia
Physical Education

PHYLLIS VIVIAN TEMPLON
Shenandoah, Virginia
Business Education

SHIRLEY JANE TEMPLON
Shenandoah, Virginia
Business Education

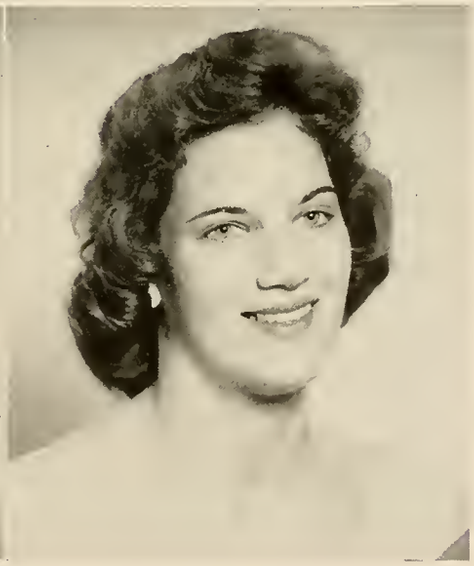

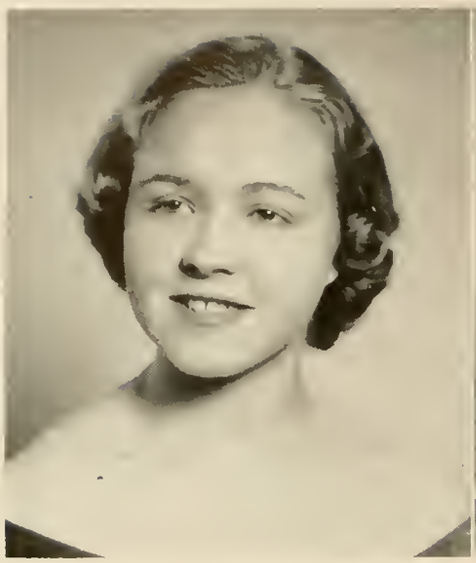

JEAN ELIZABETH THOMAS
Poquoson, Virginia
Home Economics

MARTHA LE REVE THOMAS
Ellerson, Virginia
Home Economics

MARY ISABEL TOD
Charlottesville, Virginia
Business

MADISON'S FIFTIETH GRADUATING CLASS

ANNE LEE TYLER
Charlottesville, Virginia
Elementary Education

MARTHA HIGGS VAUGHAN
Luray, Virginia
Elementary Education

JUDY VOUGHT
Easton, Pennsylvania
Home Economics Education

DIANNE WALDREP
Alexandria, Virginia
English

ELAINE COMPTON WALKER
Farmville, Virginia
English

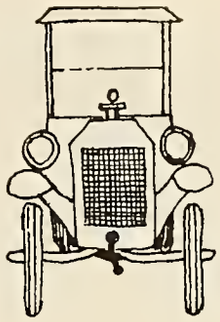

Class of 1959

ELEANOR JEAN WAMPLER
Broadway, Virginia
English

WINIFRED VERNA WAITE
Chambersburg, Pennsylvania
English

HELEN M. WAMPLER
Baltimore, Maryland
English

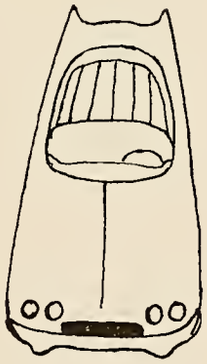

Let us know if you pass, kid!

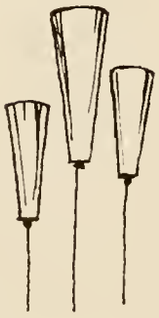

HELEN LYNN WARREN
Portsmouth, Virginia
English and Psychology

GEORGE EDWARD WHITE
Mount Jackson, Virginia
Accounting

Class of 1959

NANCY FEENY WHITLEY
Saltville, Virginia
History and Social Science

SANDRA FAY WILKINSON
Portsmouth, Virginia
Elementary Education

CAREN LOUISE WILL
Norfolk, Virginia
Biology and Chemistry

ANN ARNOLD WOLFE
Winchester, Virginia
Home Economics Education

NANCY LEE WOOD
Roanoke, Virginia
Music Education

MADISON'S FIFTIETH GRADUATING CLASS

DORIS ANN YOUNG
Bassett, Virginia
Home Economics Education

ANN CAROL YOUNKINS
Hagerstown, Maryland
English and French

JACQUELYN WHITON ZEHRING
Mount Jackson, Virginia
Business Administration

SENIOR ACTIVITIES

ADAMS, JEANETTE CRENSHAW — Orchestra, President; Band; Y.W.C.A.; Baptist Student Union; Sigma Phi Lambda.

ANDERSON, NITA MATHEWS — Sigma Sigma Sigma; Student Education Association; Association for Childhood Education; Nominating Committee; Y.W.C.A.; Baptist Student Union; House Council.

ARMISTEAD, ELIZABETH — Delta Tau Alpha; Y.W.C.A.; Curie Science Club.

ARRITT, DOROTHY MARIE — Transfer Student.

ARTZ, JOSEPHINE BORDEN — Y.W.C.A. Cabinet, treasurer; Concert Choir, Treasurer; Lutheran Student Association, Vice-President, President; Granddaughters' Club; Interfaith Council; Diapason Club; Sigma Phi Lambda, Historian.

BASSOLS, ARTURO LUIS — Sigma Delta Rho; Mens' Student Court; El Club Espanol.

BALDERSON, ANITA MAE — Theta Sigma Upsilon; Cotillion Club; Frances Sale Club.

BALDWIN, EVELYN JOYCE — Spanish Club.

BALDWIN, JANET LOUISE — Zeta Tau Alpha; Panhellenic, Chairman; Association for Childhood Education; Y.W.C.A.; Cotillion Club; Breeze Staff

BALES, PEGGY IRENE — Spanish Club, President; Y.W.C.A.

BENESEK, HELEN ANNETTA — Delta Tau Alpha; Pi Omega Pi, President; Sigma Phi Lambda.

BIRD, JUDITH PRESTON — Pi Kappa Sigma; Cotillion Club, Treasurer; Extramural Basketball.

BISCOE, PATRICIA ANN — Pi Kappa Sigma; Cotillion Club, Reporter; Junior Marshall; Senior Counselor; Association for Childhood Education; Y.W.C.A.

BISHOP, BARBARA ANN — Alpha Sigma Alpha; Y.W.C.A.; German Club; Association for Childhood Education; Student Education Association; Glee Club; Wesley Foundation.

BIVENS, JANE TEMPLE — Zeta Tau Alpha; Y.W.C.A.; Concert Choir; Diapason Club; Sigma Phi Lambda.

BLUNT, NANCY LEE — Delta Tau Alpha; Y.W.C.A. Recreation Council; Mercury Club; Extramural Hocky; Extramural Basketball; Cotillion Club.

BOBO, BARBARA JEAN — Transfer Student; Baptist Student Union; Stratford Players.

BOHNERT, LARRY VERNON — Sigma Delta Rho; Student Government Organization, Vice-President; Y.M.C.A.; Orchestra; Band; Kappa Delta Pi.

BRACK, AMELIA MARIE — Kappa Delta Pi, Secretary; Curie Science Club; Canterbury Club; Association for Childhood Education; Student Education Association; Sigma Phi Lambda.

BRANNER, LILLIAN SUE — Frances Sales Club; Lutheran Student Association.

BRENNER, BARBARA RUTH — Sigma Sigma Sigma; Y.W.CA., Cabinet; Student Faculty Committee; German Club; Westminster Fellowship.

BROOKING, ALLIEN LOUISE — Pi Kappa Sigma; Kappa Delta Pi, Treasurer; Senior Class Treasurer; Senior Counselor; Sigma Phi Lambda, Treasurer; Math Club; Schoolma'am Staff, Junior Class Marshall; Who's Who in American Colleges and Universities.

BROOKS, STUART HOPE — Sigma Sigma Sigma; Standards Committee, Chairman; German Club; Student Government.

BROWN, E. KENNETH —

BROWN, WINIFRED LEE — Alpha Sigma Tau; Student Government Association, Secretary; Y.W.C.A. Westminster Fellowship; Recreation Council; Future Business Leaders of America Club; Sigma Phi Lambda.

BUCHANAN, JOHN CATEWOOD — Sigma Delta Rho; Mens' Student Government Association, President; Y.M.C.A.

BULL, RUBY BOOLE — Transfer Student

BURNETTE, MARTHA JEAN — Alpha Sigma Tau; Concert Choir, Secretary; Student Director; Honor Council; Diapason Club, President; Standards Committee, Baptist Student Union; Y.W.C.A.; Kappa Delta Pi.

CALDWELL, MABEL ANN — Athletic Association; Intramural Co-ordinator; Extramural Co-ordinator; Curie Science Club; Cotillion Club; Frances Sale Club.

CAMPBELL, CAROL TUCKER — Canterbury Club; Athletic Association Council; Junior Marshall; Y.W.C.A.; Porpoise Club; Frances Sales Club.

CARSON, DOROTHY JANE —

CHAN, STELLA LAM — Y.W.C.A.

CHANDLER, SIOUX RUTHERFORD — Transfer Student.

CHILDRESS, MARTHA LOU — Delta Tau Alpha; Baptist Student Union; Y.W.C.A.; Frances Sale Club.

CLARK, VICTORIA DALE — Transfer Student; Y.W.C.A.

SENIOR ACTIVITIES

COAKLEY, SHIRLEY MILLER — Sesame Club.

COCHRAN, ELIZABETH CARR — Delta Tau Alpha; Student Government Association.

COLE, MAXINE — Y.W.C.A.; German Club.

COOK, JANET ELAINE — Pi Kappa Sigma; Cotillion Club, Business Manager; Association for Childhood Education; Student Education Association; Y.W.C.A.; Breeze, Reporter.

COOK, JOAN ELLEN — Association for Childhood Education; Cotillion Club; Kappa Delta Pi; Sigma Phi Lambda.

COOLEY, BARBARA ANN — Sigma Sigma Sigma; Student Government Association, Vice-President; Student Council; Sigma Phi Lambda; Y.W.C.A.; Freshman Class Officer.

CONSOLVO, ALICE MARIE — German Club; Association for Childhood Education; Student Government Association

CORBITT, AUDREY LEE — Zeta Tau Alpha; Cotillion Club; Association for Childhood Education; Y.W.C.A.; Alpha Rho Delta; Granddaughters' Club.

CRAUN, JOAN EDNA — Theta Sigma Upsilon; Student Council; Granddaughters' Club; Y.W.C.A.; Kappa Delta Pi, Corresponding Secretary; Sigma Phi Lambda.

CROCKETT, MARQUERITE MARY — Honor Council; Association for Childhood Education; Newman Club; Sigma Phi Lambda; Kappa Delta Pi.

CROSS, ALLENE LUCILLE — Alpha Sigma Alpha; Honor Council, Vice-President; German Club, President; Stratford Players; French Club; Senior Counselor.

CULLER, BARBARA ANN — Alpha Sigma Tau; Senior Class Vice-President; Student Education Association; Association for Childhood Education; Kappa Delta Pi; Sigma Phi Lambda.

DAGGY, KAY LAMBERT — Senior Class Business Manager; Sigma Phi Lambda; Breeze Staff, Acting Business Manager; Curie Science Club; Wesley Choir Y.W.C.A.; Who's Who Among American Colleges and Universities.

DAVIS, CAROL HARDIN — Pi Kappa Sigma; Schoolma'am Staff, Senior Class Editor, Business Staff; Porpoise Club; Student Faculty Committee; Canterbury Club; Y.W.C.A.; German Club; Association for Childhood Education.

DAVIS, SHELBY JEAN — Y.W.C.A., Cabinet; Baptist Student Union; Chorus; Glee Club.

DEAN, DOROTHY BAILEY — Pi Kappa Sigma; Panhellenic Council; Cotillion Club; Frances Sale Club.

DIAMONO, MARCIA HORN —

DRAPER, LYNDA HAMPTON — Theta Sigma Upsilon; Y.W.C.A., Cabinet; Panhellenic Council; Wesley Foundation; Curie Science Club; Cotillion Club; Interdormitory Council.

DRIVER, NANCY KATHRYN — Sesame Club; Y.W.C.A.

EARLY, SANDRA MEREDITH — Delta Tau Alpha; Future Business Leaders of America, State President; Pi Omega Pi.

EDMUNDSON, MARY JANE — Pi Kappa Sigma; French Club.

EDNEY, HILAH — Alpha Sigma Alpha; Standards Committee; Interdormitory Council; Sigma Phi Lambda; German Club; Curie Science Club.

EDWARDS, BARBARA LEE — Alpha Sigma Alpha; Orchesis; Sigma Phi Lambda.

EDWARDS, PHYLLIS CORINE — Student Education Association; Ex Libris Club; Curie Science Club.

ELGIN, NANCY JANE — Alpha Sigma Alpha; Y.W.C.A.; German Club; Frances Sale Club; Social Committee; Recreation Council.

EUBANK, NANCY ANN — Delta Tau Alpha; German Club; Y.W.C.A.; Student Education Association.

EVANS, FRANCES POWELL — Delta Tau Alpha; Mercury Club.

FAISON, ANNA BLAND — Alpha Sigma Tau; Breeze Staff, Copy Editor; Criterion Club; Chrystalis, Co-editor; Wesley Foundation, Vice-President; French Club; Sigma Phi Lambda.

FELTS, ELEANOR JEANETTE — Alpha Sigma Tau; Cotillion Club; Y.W.C.A.; Future Business Leaders of America; Baptist Student Union.

FISHER, DOROTHY ANN — Delta Tau Alpha; Cotillion Club; Student Education Association; Association for Childhood Education; Baptist Student Union, Executive Council; Y.W.C.A.

FLORA, JOAN CATHERINE — Alpha Sigma Alpha; Athletic Association; Cotillion Club; Math Club; Mercury Club; Sigma Phi Lambda.

SENIOR ACTIVITIES

FOOTE, SHIRLEY FRANKLIN — Delta Tau Alpha; Baptist Student Union; Student Education Association; Association for Childhood Education.

FOSTER, ANNA MARIE — Pi Kappa Sigma; Orchesis, Secretary; Mercury Club, Vice-President, President; Hockey Team; Athletic Association Council.

FRANKLIN, YVONNE EUGENIA — Zeta Tau Alpha; Usher; Y. W. C. A.; Frances Sale Club.

FRITH, PEGGY ANN — Orchestra; Criterion Club; Baptist Student Union Council; Student Education Association; Y. W. C. A.; Sigma Phi Lambda; Kappa Delta Pi.

FULTON, MOZELLE GORDON — Sigma Sigma Sigma; Student Government Association.

GEORGE, SUE OAST — Canterbury Club; Association for Childhood Education; Art Club; Granddaughters' Club; Y. W. C. A.

GORDON, MARGUERITE F. — Theta Sigma Upsilon; Association for Childhood Education; Breeze, Editorial Editor; Canterbury Club.

GRATZ, CHARLOTTE — Porpoise Club; Breeze, Make Up Editor; Student Education Association.

GROVE, JUDITH VINCENT — Student Council Representative; Art Club; German Club; Kappa Delta Pi; Sigma Phi Lambda.

GUNTER, NANCY LEA — Sigma Sigma Sigma; Madonna; Baptist Student Union, President; Y. W. C. A., Cabinet; Honor Council; Frances Sale Club.

GUSH, CHARLOTTE ETHEIEDYE — Alpha Sigma Alpha; French Club; German Club; Panhellenic Council.

HADDON, IRIS BERYL — Zeta Tau Alpha; Curie Science Club; Baptist Student Union; Sigma Phi Lambda; Y. W. C A.

HALL, THELMA WOLFE — Madrigal Singers; Orchestra; Band; Sesame Club; Sigma Phi Lambda.

HALL, VICTORIA HOUSTON — Y. W. C. A.; Mercury Club; Fencing Club.

HAMMER, DORIS ELLEN —

HAMMER, ROBERT MARSHALL — Sigma Delta Rho.

HANEY, BETTY JEAN —

HARDY, MARY LOIS — Theta Sigma Upsilon; Kappa Delta Pi, President; Frances Sale Club; Y. W. C. A., Cabinet; Sigma Phi Lambda.

HARNSBERGER, HARRIET CARSON — Alpha Sigma Alpha; Who's Who in American Colleges and Universities; Honor Council, President; German Club; Pi Omega Pi; Sigma Phi Lambda, President; Y. W. C. A.; Freshman Class Vice-President.

HATTAWAY, MARY LEE — Alpha Sigma Tau; Senior Class Secretary; Panhellenic Council, Treasurer; Cotillion Club; Art Club; Association for Childhood Education; Student Education Association; Y. W. C. A.

HAUGHT, ROSEMARY — Delta Tau Alpha; Association for Childhood Education; Math Club; Newman Club.

HAYMAKER, MARY LOU — Delta Tau Alpha; Association for Childhood Education; Y. W. C. A.

HAYTER, ROSE ANN — Delta Tau Alpha; Wesley Foundation Council; Association for Childhood Education; Student Education Association; Sigma Phi Lambda.

HAZELL, ELIZABETH ANN — Sigma Sigma Sigma; Cotillion Club; Intramural Sports; Schoolma'am, Sorority Editor; Y. W. C. A.; Student Education Association; Spanish Club.

HEATWOLE, NANCY LEE — Delta Tau Alpha; Student Government Association; Recreation Council; Curie Science Club; Math Club; Sigma Phi Lambda; Sesame Club.

HENSER, SANDRA McGAVOCK — Y. W. C. A.; Art Club; Lutheran Student Association.

HENSON, JANE NORMAN — Alpha Sigma Tau; Student Faculty Committee; Choir, President; Granddaughters' Club; Diapason Club; Y. W. C. A.; Senior Counselor; German Club; Sigma Phi Lambda.

HICKS, CAROLE JEAN — Delta Tau Alpha; Cotillion; Orchesis; Association for Childhood Education; Y.W.C.A.

HINER, SARA ANN — Alpha Sigma Alpha; German Club; Association for Childhood Education; Granddaughters' Club; Lutheran Students Association; Fire Chief; Honor Council.

HOMMOWUN, BETTY MARIE — Art Club.

HUBERS, PATRICIA RUTH — Zeta Tau Alpha; Y.W.C.A.; Art Club; Frances Sale Club.

HUFFER, CONNIE JUNE — Association for Childhood Education.

SENIOR ACTIVITIES

HUFFMAN, ANN KATHARINE — Delta Tau Alpha; Glee Club; Association for Childhood Education; Student Education Association; Y.W.C.A.; Westminster Fellowship.

HUNDLEY, ELIZABETH GREGORY — Alpha Sigma Alpha; Concert Choir, Vice-President; Honor Council, Secretary; German Club; Sigma Phi Lambda.

JERNIGAN, ANNIE LEE — Pi Kappa Sigma; Cotillion Club, Secretary; Canterbury Club, Secretary; Senior Class Reporter; Logan Award; Kappa Delta Pi; Sigma Phi Lambda; Who's Who in American Colleges and Universities.

JOHNSON, TERESA ANN — Transfer Student; Wesley Foundation Council; Cotillion Club, Concert Choir.

JONES, DORIS ELIZABETH — Alpha Sigma Tau; French Club; Curie Science Club; Y.W.C.A.; Recreation Council.

JONES, WINNIFRED ELIZABETH — Zeta Tau Alpha; Wesley Foundation; Association for Childhood Education; Head Usher.

KEITH, SHARON JEAN — Alpha Sigma Tau; Student Council, Treasurer; Concert Choir; Cotillion Club.

KESTERSON, WILDA FRANCES — Pi Kappa Sigma; Cotillion Club, President; Frances Sale Club; Y.W.C.A.

KIBLER, FRANCES MILDRED — Athletic Association, Recreation Council; Extramural Basketball and Hockey. Business Leaders of America; Y.W.C.A.; Wesley Foundation; Recreation Council; House Council.

KING, KAY ALDERMAN — Alpha Sigma Alpha; Kappa Delta Pi; Junior Class, Vice-President; Honor Council; Concert Choir; German Club.

KITCHEN, JEAN ANN — Theta Sigma Upsilon; Future Business Leaders of America; Y.W.C.A.; Wesley Foundation; Recreation Council; House Council.

KNAPP, JEAN LOUISE — Zeta Tau Alpha; Association for Childhood Education; Wesley Foundation; Orchestra.

LAM, LETITIA ELLEN — Sesame Club.

LAMBERT, JOAN DIANE — Sigma Sigma Sigma; Student Government Association, Reporter; Handbook Editor; Panhellenic Council, Historian; Breeze. News Editor, Make-Up Editor, Headline Editor; Association for Childhood Education, Treasurer; Richmond Area Club; German Club; Senior Counselor.

LISKEY, SYLVIA DAWN — Sesame Club.

LOGAN, CARRIE LAURA RUTH — Spanish Club; Y.W.C.A.; Westminster Fellowship.

LOGAN, ELIZABETH JO ANN — German Club; Y.W.C.A.

LOWENBACH, BETTY ELLMORE — German Club; Association for Childhood Education; Y.W.C.A.

LOWRY, SARAH LINDA — Cotillion Club; Y.W.C.A.

LUCY, MARTHA ANN — Sigma Sigma Sigma; Wesley Foundation Council; Association for Childhood Education; German Club.

LUTZ, KATHLEEN — Concert Choir; Association for Childhood Education.

MADDOX, BETTY BELLE — Y.W.C.A.; Curie Science Club; Canterbury Club; Sigma Phi Lambda.

MARTIN, ELIZABETH — Alpha Sigma Tau; French Club; Y.W.C.A.

MATTHEWS, SUSAN ELIZABETH — Porpoise Club, President; Recreation Council; Athletic Association, Secretary; Swimming Sports Leader; Fencing Club.

MAUCK, MARGARET ANNE — Mercury Club.

MEHAILESCU, ELIZABETH — Zeta Tau Alpha; Newman Club; Association for Childhood Education; Student Education Association.

MELTON, BETTYE LYNNE — Curie Science Club; Concert Orchestra; Band; Porpoise Club; Sigma Phi Lambda.

McCLANAHAN, NANCY LEE — Theta Sigma Upsilon; Association for Childhood Education; Athletic Association.

MEGEATH, SARAH LOUISE — Theta Sigma Upsilon; Glee Club; Association for Childhood Education; Y.W.C.A.

McGINNIS BEVERLY ANN — Pi Kappa Sigma; Senior Counselor; Frances Sale Club; Y.W.C.A.

MILLER, BONNIE GENE — Sesame Club; Mercury Club; Schwarzenau Club.

MILLER, ROBERT PRESTON — Sigma Delta Rho; Men's Student Government, Treasurer; Pi Omega Pi, Treasurer.

MISENHEIMER, JEANNE FRICK — Transfer Student.

MOFFETT, VIRGINIA LEE — Freshman Class Reporter; Junior Y President; Junior Class President; Westminster Fellowship; Y.W.C.A., President.

MONGER, KENNETH ERNEST — Sigma Delta Rho; Men's Student Government.

SENIOR ACTIVITIES

MORRIS, ELIZABETH BAGBY — Alpha Sigma Alpha; Social Committee, Chairman; German Club; Who's Who in American Colleges and Universities.

MYERS, BETTY JO — Pi Kappa Sigma; Junior Marshall; Cotillion Club; Y.W.C.A.

NEY, RONALD ELLROY, JR. — Sigma Delta Rho; Math Club.

NICHOLAS, PATRICIA ANN — Sigma Sigma Sigma; Breeze Editor; Honor Council; Recreation Council; Director of Junior Class Night; Student Education Association; German Club.

NORMAN, RUBY MAE — Sigma Sigma Sigma; German Club; French Club; Sigma Phi Lambda; Kappa Delta Pi.
OAKEY, CHARLEEN PENN — Y.W.C.A.; Canterbury Club.

O'NEIL, JOHN THOMAS — Sigma Delta Rho; Men's Student Government.

PARROTT, SARA ANNE — Transfer Student.

PATTERSON, CARRIE ELIZABETH — Pi Kappa Sigma.

PATTERSON, DOROTHY GRIMES — Wesley Foundation; Y.W.C.A.

PAYNE, DOYLE —

PERKINS, MARY WINIFRED — Theta Sigma Upsilon; Concert Choir; Baptist Student Union.

PLUMMER, NORMA JEAN — Sigma Sigma Sigma; Cotillion Club; Junior Marshall; Spanish Club; Breeze Staff; Student Education Association; Future Business Leaders of America.

PINARD, DOLORES WHITTAKER — Association for Childhood Education; Wesley Foundation; Wesley Choir; Sigma Phi Lambda; Cotillion Club; Junior Class Reporter; Criterion Club, Treasurer; Chrysalis; Breeze, Reporter; Student-Faculty Committee; Student Education Association.

RAMSEY, BETTY FOSTER — Y.W.C.A.; Curie Science Club; Westminster Fellowship

REXRODE, ROBERT RUSSELL — Sigma Delta Rho.
RHUDY, INDIA REBECCA — Y.W.C.A.; Lutheran Student Association.

ROBERTS, NORA JANE — Alpha Sigma Alpha; Honor Council; Recreation Council; Schoolma'am, Business Manager, Class Editor; Sophomore Class Treasurer; Association for Childhood Education; Student Education Association; German Club; Y.W.C.A.

ROSS, BETSY ELLEN — Sigma Sigma Sigma; Student Education Association; Baptist Student Union; Association for Childhood Education; Cotillion Club.

ROSSON, JUDITH WISE — Alpha Sigma Tau; Kappa Delta Pi; Sigma Phi Lambda; Cotillion Club; Y.W.C.A.; Wesley Foundation Council.

SALMONS, HAZEL LEE — Delta Tau Alpha; Association for Childhood Education; Baptist Student Union; Y.W.C.A.

SCHULTZ, BEVERLY BIDWELL — Frances Sale Club.
SCOGGIN, KAY WHITEHURST — Cotillion Club; Curie Science Club; Y.W.C.A.; Math Club; Wesley Foundation.
SEE, MERLIN GAY — Sesame Club; Pi Omega Pi.

SHEARER, SARAH JANE — Sigma Sigma Sigma; Mercury Club; Sophomore Class President; Y.W.C.A.; Student Government Association; Who's Who in American Colleges and Universities.

SHEEHE, DENESE FRANCES — Zeta Tau Alpha.

SHEETS, DOROTHY LEE — Concert Choir; Diapason Club; Y.W.C.A.

SKAPARS, IRENE — Theta Sigma Upsilon; Curie Science Club; Alpha Rho Delta; Newman Club.
SILMAN, ANNE — Sigma Sigma Sigma; Fact Finder; Frances Sale Club; Y.W.C.A.

SMITH, CAROLYN FAY — Sigma Sigma Sigma; German Club; Wesley Foundation; Interdorm Council; Interfaith Council; Social Committee; Y.W.C.A. Cabinet; Alpha Rho Delta; Frances Sale Club; Madison Chorus.

SMITH, ELIZABETH ARDELIA — Athletic Association Senior Representative.

SMITH, KAY JOYCE — Frances Sale Club; Sigma Phi Lambda; Y.W.C.A.

SMITH, MAY FRANCES — Theta Sigma Upsilon; Math Club, President; Curie Science Club; Wesley Foundation; Y.W.C.A.; Fire Chief.

SNEAD, JOANNE DUDLEY — Y.W.C.A.; Stratford Players, President; Curie Science Club, Reporter; Baptist Student Union, Vice-President; Sigma Phi Lambda; Kappa Delta Pi, Vice-President.

SNELLINGS, ELIZABETH LOUISE — Alpha Sigma Alpha; Athletic Association Council; Lost Chords, Secretary-Treasurer; Porpoise Club; Mercury Club; Student Government; Treasurer of Freshman Class; Senior Counselor; Extramural Co-ordinator; Extramural Hockey, Basketball and Tennis; Y.W.C.A.

SPEIDEN, VIRGINIA — Kappa Delta Pi; Ex Libris.

STEPHENS, HARRIETT DUFF — Sigma Sigma Sigma; Y.W.C.A.

STINSON, HELEN ARNETTE — Theta Sigma Upsilon; Ex Libris, President; Criterion Club; Alpha Rho Delta; Recreation Council; Y.W.C.A.; Curie Science Club; Wesley Foundation.

STONE, ELIZABETH CARSON — Athletic Association Council; Fencing Club, Secretary-Treasurer; Mercury Club; Extramural Hockey; Y.W.C.A.; German Club; Westminster Fellowship; Recreation Council; Curie Science Club; Breeze Staff.

STONE, MARY FRANCES — Pi Kappa Sigma; German Club.

STOVER, CAROLYN SUE — Alpha Sigma Tau; Senior Counselor; Sesame Club; Wesley Foundation, Publicity Chairman.

SYBERT, CARIKTB SUE — Transfer Student; Y.W.C.A.; Ex Libris Club; Lutheran Student Association; Standards Committee; Kappa Delta Pi; Sigma Phi Lambda.

SYDNOR, NANCY LEE — Recreation Council, Chairman; Y.W.C.A.; Cotillion Club.

TALMAN, MARTHA EDMONDS — Alpha Sigma Alpha; Athletic Association, President; Mercury Club; Porpoise Club.

TEMPLAN, PHYLLIS VIVIAN — Transfer Student.

TEMPLON, SHIRLEY JANE —

THOMAS, JEAN ELIZABETH — Delta Tau Alpha; Summer School Student Government Association, President; Dormitory Officer Frances Sales Club; Baptist Student Union; Sigma Phi Lambda.

THOMAS, MARTHA LE REVE — Alpha Sigma Alpha; Cotillion Club; Frances Sale Club; Y.W.C.A. Social Committee.

TOD, MARY ISABEL — Alpha Sigma Alpha; German Club, Treasurer; Y.W.C.A., Secretary; Who's Who in American Colleges and Universities.

TYLER, ANNE LEE — Pi Kappa Sigma; Schoolma'am Editor; Panhellenic Council; Association for Childhood Education; German Club; Y.W.C.A.

VAUGHAN, MARTHA HIGGS —

VOUGHT, JUDY — Alpha Sigma Alpha; Student Government Association; German Club; Stratford Players.

WALDREP, DIANNE — Stratford Players; Student Education Association; Fencing Club; Breeze Staff.

WALKER, ELAINE COMPTON —

WAITE, WINIFRED VERNA — Criterion Club; Student Government Representative; Breeze Staff; Recreation Council; Canterbury Club.

WAMPLER, ELEANOR JEAN — Sigma Phi Lambda.

WARREN, HELEN LYNN — Alpha Sigma Alpha; Student Government Association, President; Lutheran Student Association, Vice-President; Sophomore Class Secretary; Stratford Players; German Club; Association for Childhood Education; Kappa Delta Pi; Sigma Phi Lambda.

WHITE, GEORGE EDWARD —

WHITLEY, NANCY FEENY — Delta Tau Alpha; Breeze Staff; Impanelling Board; Y.W.C.A.

WILKINSON, SANDRA FAY — Alpha Sigma Tau; Senior Counselor; German Club; Association for Childhood Education; Student Education Association; Baptist Student Union; Glee Club.

WILL, CAREN LOUISE — Theta Sigma Upsilon; Curie Science Club; Sigma Phi Lambda.

WOLFE, ANN ARNOLD — Theta Sigma Upsilon; Band, Secretary; Frances Sale Club; Breeze; Standards Committee; Sigma Phi Lambda.

WOOD, NANCY LEE — Madrigals; Diapason Club; German Club; Orchestra.

YOUNG DORIS ANN — Zeta Tau Alpha; Alpha Rho Delta; Cotillion Club; Frances Sale Club.

YOUNKINS, ANN CAROL — Alpha Sigma Alpha; Senior Class, President; German Club; Kappa Delta Pi; Breeze Staff; Sigma Phi Lambda; Freshman Pen; French Club; Lutheran Student Association; Y.W.C.A.

ZEHRING, JACQUELYN WHITON — Athletic Association, Treasurer; Schoolma'am, Copy Editor; Granddaughters Club; Spanish Club; Future Business Leaders of America, Historian; Breeze, Reporter; Sigma Phi Lambda; Pi Omega Pi Scholarship Club Winner; Canterbury Club.

Arthur Whittemore and Jack Lowe, who rank as one of the top two-piano teams in the United States, oblige three Juniors with their autographs.

While "workmen" dig the foundation for Madison, these Juniors tell us how our college came to be.

CLASS OF 1960

Three Juniors surveying our campus.

Studying hard?

A highlight of our class night.

What would Junior Class Night be without the traditional chorus line.

Leaders of the Class of 1960, left to right, are: Carolyn Musser, parliamentarian; Faye Morgan, reporter; Martha McManaway, treasurer; Ellen Raines, secretary; and Barbara Jacobs, vice-president.

Juniors

The Jolly Junior Class had a most eventful year. There existed a spirit of enthusiasm that is never to be forgotten.

Dr. and Mrs. Lester S. Bucher, our sponsors of the Junior Class.

JEAN HARRISON
President

JUNIOR CLASS

Janet Abbott
Kay Acra
Jackie Albrecht
Dixie Alligood
Sandra Anderson

Ellen Ashton
Joan Barker
Richard Barnes
Phyllis Bass
Grace Bates

Barbara Batstone
Audra Bean
Martha Beatty
Joan Bennett
Sarah Best

Carolyn Bird
Berta Biritos
Ginger Blair
Alice Blankenship
Richard Bly

Diana Boelt
Athel Boone
Jane Brooks
Sylvia Brugh
Nashella Burruss

Dolly Byrd
Suzanne Cale
Sherrill Carden
Irma Carter
Karen Causey

CLASS

MADISON COLLEGE

Jo Ann Clark
Nancy Close
Ruth Collie
Rebecca Comer
Betsy Conwell

June Cook
Zilla Cooper
Fern Corbell
Cynthia Couble
Sue Crickard

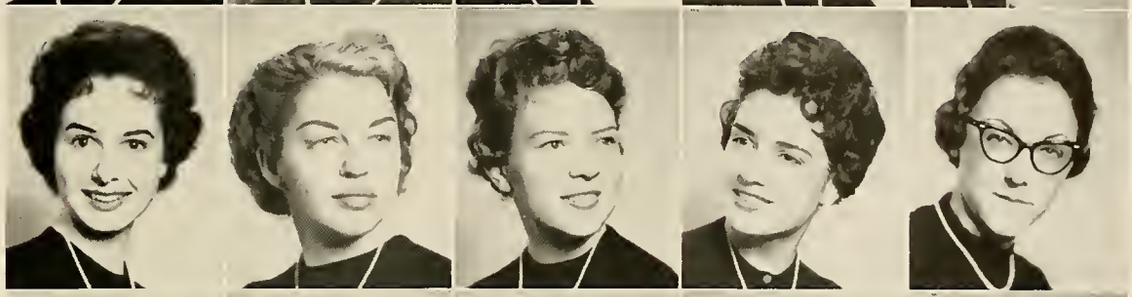

Connie Crosswhite
Patricia Davies
Barbara Davis
Mary Anne Davis
Elizabeth Dawson

Barbara Dickerson
Janet DiMisa
Anna Donovan
Gene Driver
Carole Dunaway

John Earman
Joanne Edwards
Rebecca Evans
Elizabeth Ewing
Joyce Fisher

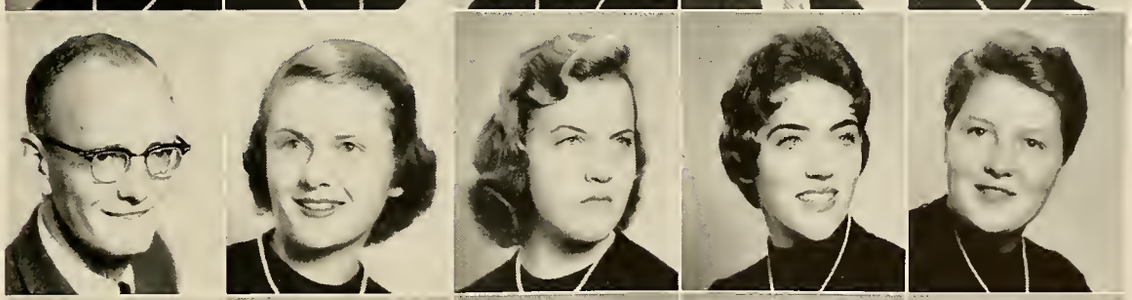

Richard Fogle
Julie Fowler
Elizabeth Francis
Kay Francis
Kenneth Frank

OF 1960

JUNIOR CLASS

Claire Fredericks
Nina Gawen
Garnett Gedrose
Jane Geohegan
Betsy Goodman

Susan Gore
Thelma Grizzle
Hazel Gross
Barbara Gum
Pamela Guy

Elizabeth Hammack
Patricia Haney
Miriam Harding
Alice Harris
Jean Harrison

Mary Beth Harwley
Mary Haynes
Lorraine Heilig
Elizabeth Higgs
Charlotte Holland

Lucy Hook
Nancy Hopkins
Rebecca Hottle
Sandra Hull
Lou Hurowitz

Pat Hutchinson
Sharon Isom
Mary Jackson
Barbara Jacobs
Shirley Jacobs

CLASS

MADISON COLLEGE

Jackie Jeffress
Dot Johnson
Martha Johnston
Betty Justice
Betty Karnes

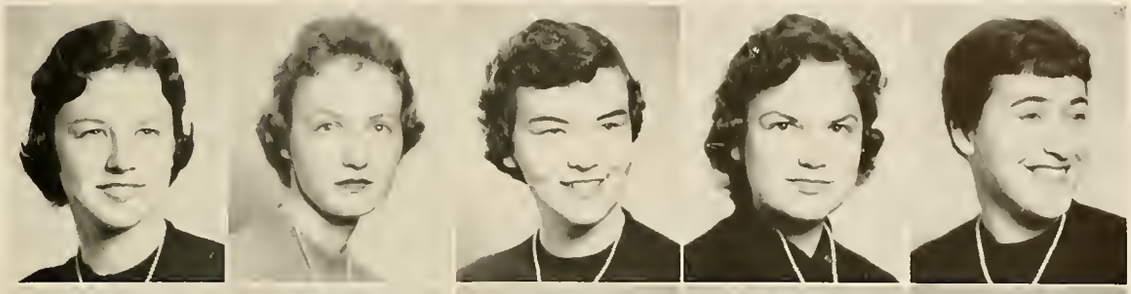

Joyce Kershner
Samuel Koontz
Lynn Latham
Eldon Layman
Dorothy Leach

Sara Ledford
Diane Lester
Janet Life
Jane Lynch
Rebecca McConnell

Scemearl McElroy
Martha McManaway
Betty Mallery
Caroline Marshall
Mary Masincup

Gail Matthews
Wanda Meadows
Mary Meek
Kay Merrell
Nina Messersmith

Joan Metts
Marilyn Miller
Georgeanna Milleson
Clara Mincer
Nancy Minter

OF 1960

JUNIOR CLASS

Nancy Moore
Nancy Louise Moore
Jane Moreland
Faye Morgan
Carolyn Musser

Shirley Myers
David Nankivell
Carolyn Nicholson
Joan Noel
Rachel Nuttall

Verl Ann Owens
Martha Padgett
Nancy Pas
Helen Paterson
Jackie Pearcey

Sabra Peil
Gitta Pennington
Jean Perry
Beverly Persing
Elizabeth Peters

Barbara Pettit
Gene Pfoutz
Sue Phillips
Jeanette Pierce
Mary Dawn Pillow

Jean Pollok
Mary Ann Potzler
Murriel Price
Terry Quatse
Mary Lou Ragsdale

CLASS

MADISON COLLEGE

Ellen Raines
Susan Rainey
Sandra Redden
Nancy Rice
Robert Ritchie

Mary Lu Royall
Barbara Ryder
Anne-Lisa Schindler
Peggy Sealor
Joyce Shelton

Dottie Shifflett
Virginia Shores
Ann Shotwell
Judy Shreckhise
Carol Shropshire

Mary Shumate
Betty Simmerman
Elizabeth Smith
Susan Smith
Nancy Snead

Virginia Snead
Suzanne Snedegar
Sonny Spinks
Marydel Stockdale
Elbert Strickler

Carole Suffridge
Mary Ruth Suiter
Marilyn Thomas
Cathy Tomlinson
Lee Tomlinson

OF 1960

JUNIOR CLASS

Ann Townshend
Mary Townsend
Joan Troxell
Eleanor Turner
Lillian Turner

Sara Vanaman
Chris Van Dine
Mary Ann Vargo
Mary Alice Varner
Linda Via

Peggy Sue Via
Nancy Vick
Joy Wainwright
Linda Wallace
Sandra Wallace

Isabelle Walters
Arminta Ward
Nancy Wehrheim
Carol Weis
Mary Wrenger

Mayre White
Mary Sue Whitt
Dolores Whitten
Carolyn Wiltshire
Elizabeth Wingate

Edith Witcher
Betty Witherington
Loretta Witt
Nadine Witt
Helen Woolfolk

MADISON COLLEGE

Ruby Wray
William Wright
Zita Yates

My, your limbs are long!

Communications with the outside world.

Our outstanding performers — Goss and Whitsel

Dianne Arrington, our Director, doing a make-up job.

GO WEST, YOUNG LADY!!

A. Man, we've really got some close harmony! B. This is what the "behind the scenes" crew went through! C. "Rockettes"??

Leaders of the Class of 1961, left to right, are: Alma Brown, president; Aida DeLuca, vice-president; June Stinson, secretary; Sally Lawrence, treasurer; Kitty Rogers, reporter.

Sophomores

When the Class of 1960 returned to the campus of Madison College, they were filled with the enthusiasm that had been theirs the year preceding. This spirit remained with them throughout the year, and of course will go with them until they graduate in 1960.

Our beloved sponsors, Dr. and Mrs. Tolbert and girls.

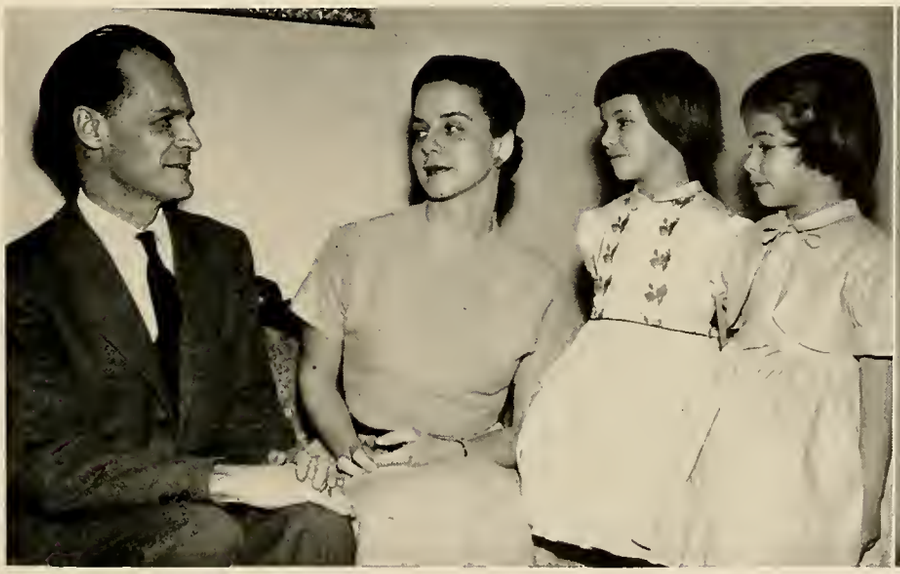

Our president, Alma Brown.

SOPHOMORE CLASS

Norma Jean Abbott
Jane Adkins
Iris Allen
Phyllis Allen
Gloria Alphin

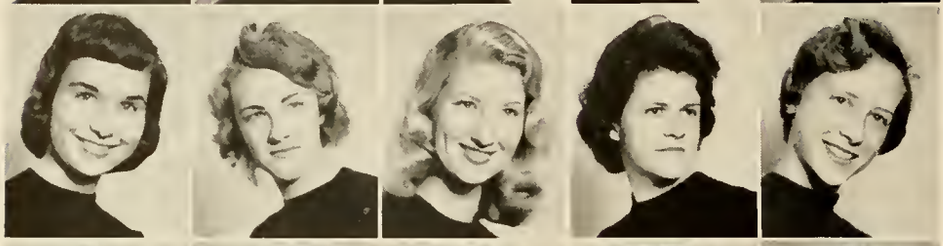

Grace Arendall
Quita Arnold
Diane Arrington
Nancy Ayers
Peggy Baker

Betty Barr
Jeanne Batten
Margaret Baumgardner
Nahid Beijan
Joanne Belda

Harriet Berkley
Mary Berry
Kitty Black
Betty Anne Blanton
Mary Boles

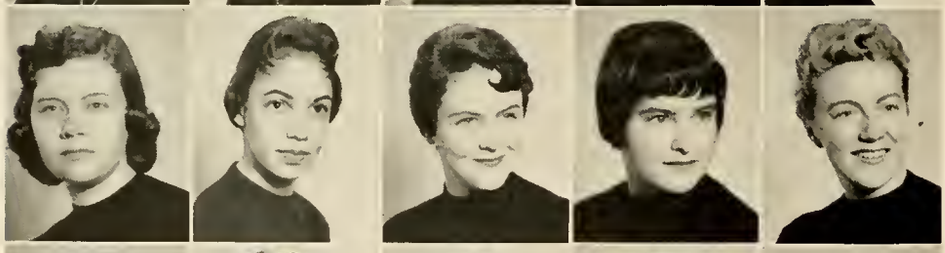

Janet Boone
Nancy Booth
Martha Boyden
Chirpie Branch
Jeanie Brinkley

Barbara Brotherton
Patty Brooks
Alma Brown
Nancy Brown
Joan Bryant

Margery Buchanan
Sue Budd
Mary Ann Budz
Betty Burch
Frances Burnett

Mary Ann Burnshire
Eleanor Bush
Rosalind Bush
Idie Capron
Helen Caravas

MADISON COLLEGE

Wanda Carroll
Annette Caudle
Sara Chinn
Brenda Clark
Nancy Clements

Shirley Coates
Mary Comer
Billie Jean Cook
Sandra Coomes
Susan Copenhaver

Mary Anne Craun
Ruth Croson
Carolyn Crosswhite
Dee Anna Cundiff
Nancy Cundiff

Elizabeth Currin
Geraldine Curtis
Peggy Dale
Catherine Daniel
Linda Darnell

Carole Davis
Ellen Davis
Patricia Davis
Peggy Davis
Carol Deacon

Patsy Dean
Aida DeLuca
Lula Dickenson
Jo Dillard
Alice diZerega

Venny Drates
Betty Driver
Nancy Dunn
Monique Durant
Barbara Elliott

Judy Ernst
Virginia Faulkner
Trilbie Ferrell
Gayle Fitzgerald
Phillis Fizer

SOPHOMORE CLASS

Jean Fouke
Lydia Frame
Beverly Fryer
Janet Garber
Marallyn Gard

Jane Garrett
Judith Garrett
Gwendolyn Garth
Mittie Gay
Clairiece Gilbert

Joanne Gilkerson
Brenda Glenn
Martina Godey
Elizabeth Gough
Barbara Gouldthorpe

Sarah Gowin
Meredith Green
Jacqueline Grundy
Mary Hall
Ruth Hammer

Patricia Hammond
Barbara Haney
Amanda Harding
Linda Harman
Nancy Harmon

Pat Harmon
Mary Harrington
Rosalie Harris
Margaret Hart
Karen Hayes

Donna Heatwole
Mary Catherine Heddings
Joyce Hennings
Ardys Henshaw
Barbara Hill

Marjorie Hiner
Margaret Hinton
Wanda Hinton
Joan Hixon
Lois Howard

MADISON COLLEGE

Judy Huffman
Hildred Hull
Deann Jackson
Rosemary Jefferson
Pattie Lou Jernigan

Wanda Johnson
Connie Jones
Martha Jones
Verna Jones
Diane Kane

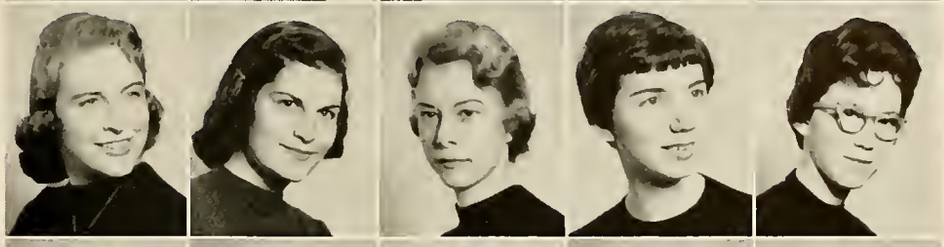

Kay Keatley
Barbara Kendrick
Carole Kimmel
Barbara King
Lois Koontz

Suzanne Kraige
Margaret Lamb
Sallyann Lawrence
Loretta Layne
Bruce Leffel

Rebecca Leonard
Mary Lincoln
Sarah Lindsey
Bobbie Lee Lloyd
Laverne Long

Mary Lee Long
Susan Lundin
Shirley Lytton
Adrian Malouf
Karen Marshall

Virginia Mayes
Bettie Anne Mayo
Audrey McClanahan
Sara McNeill
Marcia McQueen

Gail McSweeney
Martha McWilliams
Grace Mercer
Mary Messenger
Patricia Miley

SOPHOMORE CLASS

Caroline Miller
Donald Miller
Loretta Morris
Carolyn Morrison
Susan Moyar

Carole Mumpower
Sylvia Murray
Barbara Myers
Lynn Nagle
Joan Neibert

Bonnie Nelson
John Nelson
Nancy Nestor
Barbara Newby
Ralph Newland

Virginia Newton
Linda Nichols
Linda Nidermaier
Eleanor Parker
Jane Parrish

Penny Peabody
Barbara Peatross
Rowena Perry
Joan Pharr
Catherine Philippe

Lurli Phillips
Carole Phipps
Carolyn Pusey
Linda Quist
Lynn Randall

Patricia Rice
Martha Roberts
Charles Rodeffer
Katherine Rogers
Flora Roland

Agnes Samford
Nancy Savage
Nedra Schultz
Grace Secord
Jansie Setzer

MADISON COLLEGE

Betty Shifflett
Doris Shillingburg
Mary Ann Shinaberry
Jeanette Shipe
Claudia Shipley

Grace Signor
Sarah Sipe
Dorris Smith
Evelyn Smith
Henrietta Smith

Joanne Smith
Joyce Smith
Lenore Smith
Sandra Smith
Martha Snapp

Elaine Snyder
Martha Southard
Barbara Staples
Bonnie Stidley
June Stinson

Martha Stinson
Mary Hope Stowers
Margaret Strickler
Helen Sullivan
Katherine Swisher

Nancy Tavey
Carole Taylor
Mary Terrell
Betty Tharp
Barbara Thrift

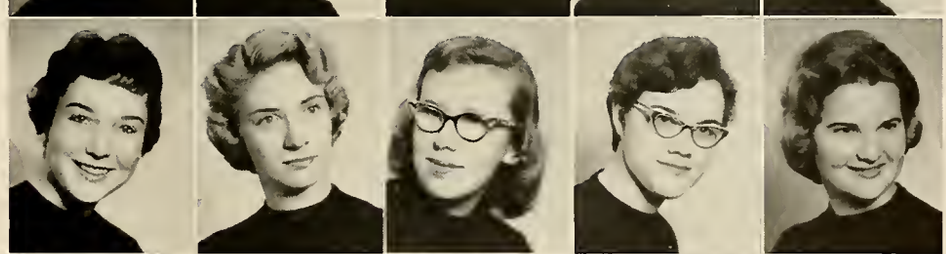

Carolyn Todd
Patricia Tolley
Hallie Torian
Gean Tuggle
Jean Tunstall

Mary Frances Tyler
Carol Vacher
Gloria Viands
Lemuel Vick
Jo Anna Wade

SOPHOMORE CLASS

Barbara Wadsworth
Virginia Wagner
Marilyn Walker
Barbara Walls
June Ward

Ira G. Warner
Tamsey Warren
Sara Webb
Margaret West
Gloria Whitlock

Geraldine Whitmer
Mike Whitmire
Mary Sue Will
Diane Wirth
Connie Witul

Carole Wolfe
Ann Woody
Mercer Wright
Virginia Zirkle

A. Is this what happens when pinned, Gibby?

B. Look at the birdie!!

C. I thought I would goof-off a bit, girls.

MADISON COLLEGE

Is somebody havin' a party? Come on, Punky, get with it. What you can do with scissors! This is Rock n' Roll. The Great Pyramid? ? It can't be as bad as all that, Mary.

Where do we go next?

We'll stay for a while!

FRESHMAN FIRSTS

Wasn't it fun getting acquainted with our "roomies"?

We really learned quickly to make the best of a lot of things!

Of course, we wouldn't trade our "Big Sisters" for anything!

Capping was a pretty special event.

Left to right: L. Phillippe, treasurer; E. Fletcher, secretary; B. Goodman, reporter; S. Hepp, parliamentarian; B. di Iorio, vice president.

Freshmen

On September 21, 1958, the Freshmen of the Class of '62 began to invade the campus of Madison College. For the first week the fantasy of orientation, registering, meetings and getting acquainted seemed to be the most important things in our lives.

Now we would like to thank the wonderful upperclassmen, our "Big Sisters," our Sponsors, and the Administration for their help in making our first and foremost Freshman year, one never to be forgotten.

Miss Curtis and Dr. Curtis
Sponsors

Sandra "Dutey" Dutemple
President

FRESHMAN CLASS

June Ackerly
Virginia Alliotti
Carol Almond
Frances Amiss
A. Katherine Anderson

Becky Anderson
Elspeth Andrews
Jeanne Armstrong
Larry Armentrout
Marian Arthur

Winifred Atkins
Anne Atkinson
Ramona Babb
Ann Bailey
Sue Baker

Katherine Baker
Betty Ball
Anne Barber
Jean Baum
Barbara Beninghove

Betty Bennett
Helen Berry
Frances Bevis
Pat Bigger
Ellen Bird

Sue Blankenship
Betty Booker
Grace Bongers
Bonnie Boswell
Darlene Bowman

Deanna Bowman
Diane Bowman
Lora Bowman
Chester L. Bradfield
Elizabeth Brash

Nancy Bretz
Jane Brock
Betty Brockman
Irma Jane Bryan
Patti Buck

Dorothy Buckland
Mary Burch
Nancy Burkett
Janet Burruss
Bonnie Butler

MADISON COLLEGE

Joyce Busel
Barbara Bushong
Nancy Byrd
Lynn Campbell
Sandra Campbell

Sarah Caraballo
Helen Carey
Dorothy Carpenter
Harriet Carter
Iris Cash

Mary Cassady
Roberta Chamblin
Jeanne Chartrand
Jackie Chesson
Ellen Childers

Judith Childress
Alice Lee Chilton
Doris Clark
Mary Ann Clark
Viola Clark

Anne Clarke
Patricia Clements
Janice Clinedinst
Audrey Coffey
Judith Coffman

Dotty Compher
Joyce Cook
Harriet Cork
Alice Courtney
Sue Coverstone

Kitty Sue Cox
Ralph Crabill
Ann Craun
Carol Critzer
Janice Culver

Brenda Curry
Linda Curry
Sue Custis
Penny Dakan
Anne Davidson

Sandra Davy
Elizabeth DeHaven
Shirley Dellinger
Lorena Denton
Edna Depoy

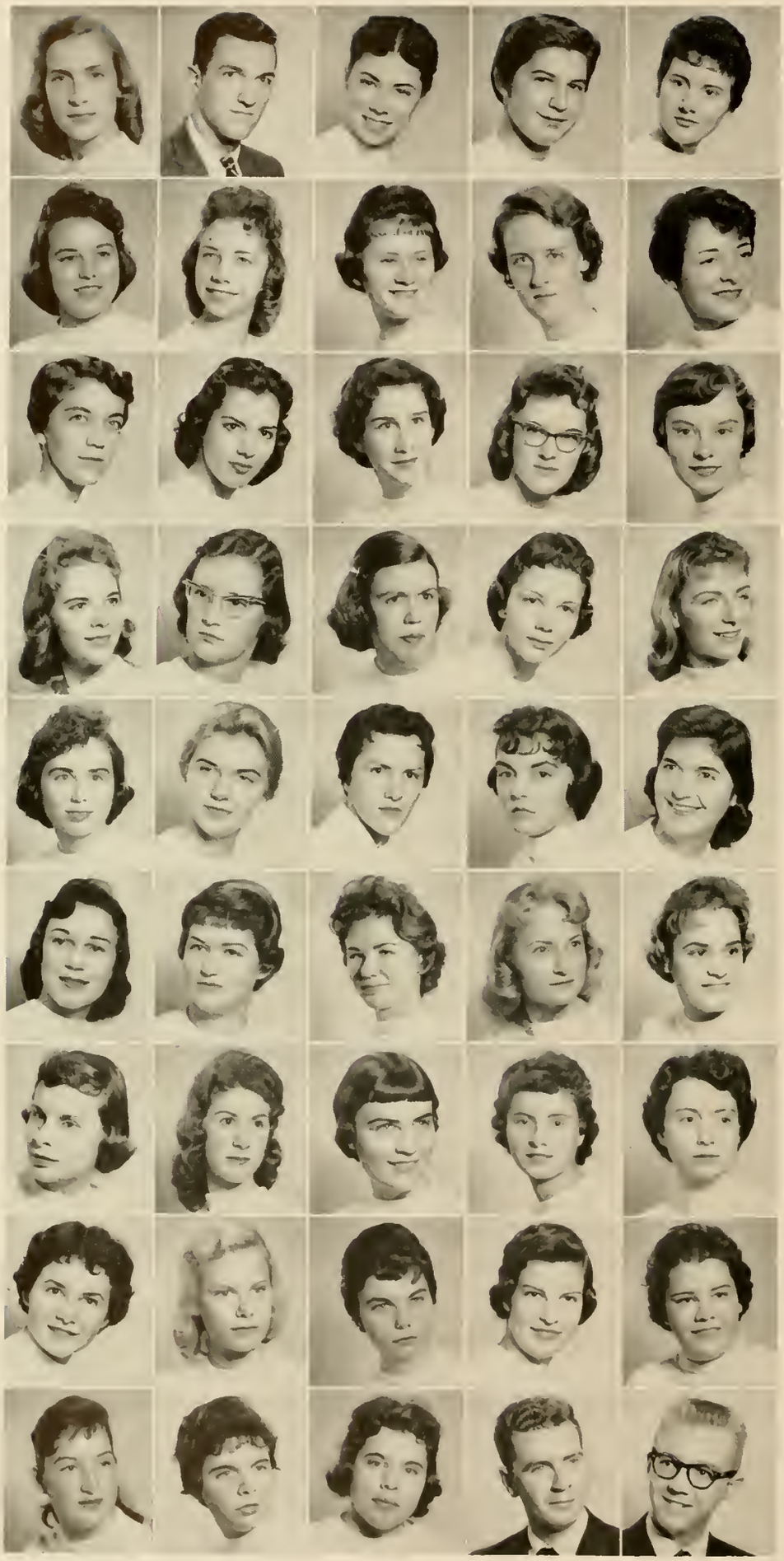

Crystal Diehl
William Diehl
Jean Dietz
Bettina Di Iorio
Lura Dillard

Margaret Diver
Janice Dixon
Beverly Duncan
Sandra Dutemple
Elaine Early

Carol Eldridge
Libby Emerson
Julia Entriken
Audrey Eubank
Carol Eudailey

Barbara Farrar
Bobby Jo Farrar
Priscilla Fawley
Ganelle Fearnow
Bonnia Lee Feather

Faye Fergusson
Evelyn Fisher
Jo Ann Fitzsimons
Anne Fleming
Emily Fletcher

Anne Forrester
Sally Fosnight
Judy Foster
Barbara Freed
Rita Freeze

L. Ann French
Lorna Frese
Carolyn Fugate
Priscilla Fuhr
Helen Fulcher

Joy Furman
Peggy Furman
Kay Gallasch
Valerie Garrett
Jackie Gibson

Helen Glass
Frances Goldstein
Madolyn Golladay
Bobby Good
Charles Good

MADISON COLLEGE

Biddy Goodman
Rhea Goodykoontz
Jo Anne Gottshall
Carolyn Greene
Eleanor Gullion

Midge Guy
Shirley Hailey
Carolyn Hall
Sarah Halloran
Roxana Hamilton

Lucy Hamrick
Virginia Hanby
Jean Hardy
Dotty Harrington
Barbara Harris

Lee Harris
Mimi Hart
Virginia Hart
Jeanie Hayes
Linda Hearn

Zelda Heilig
Sylvia Henkel
Carolyn Hensley
Harriet Helpler
Sandra Hepp

June Herrin
Barbara Heslep
Marjorie Hickman
Betty Higgins
Joni Hipp

Anita Hobbs
Delores Hofelick
Beverly Hoffman
Carole Hoffman
Shirley Holc

Nancy Holland
Virginia Holliday
Mary Helen Holmes
Jacqueline Holst
Nancy Holtzclaw

Jane Hoover
Joan Hopkins
Jeanette House
Norma Housman
Jane Howard

FRESHMAN CLASS

Jean Howerton
Katherine Howeth
Peggy Hudgins
Wilma Huffman
Betsy Lee Humphries

Doris Humphries
Frances Hunter
Linda Ivins
Peggy Sue Jackson
Shirley Jacobs

Linda Jennings
Lee Johnson
Brenda Johnston
Jane Jones
Nancy Joyner

Mary Ellen Keith
June Kent
Lynda Kern
Anne King
Cindy King

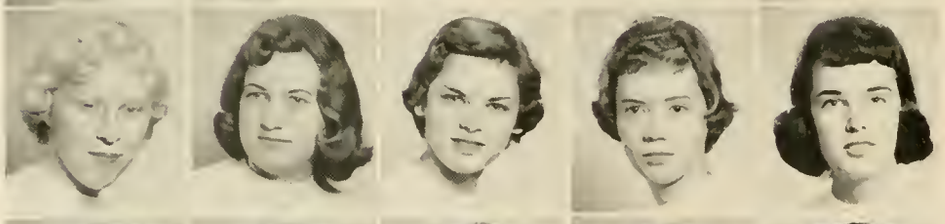

Joyce Kiser
Barbara Kline
Patricia Knapp
Carole Knight
Judy Landes

Marilyn Lankford
Shelvy Jean Lantz
Sandra Laws
Hayward Lawson
Sheldon Layman

Sandy Leake
Winifred Lee
Jean Leistra
Margaret Lepre'
Kathryn Lohr

Phyllis Long
Jane Lotts
Rita Lucas
Nancy Lukin
Fontaine Lloyd

Vicki Lynn
Susan McCloskey
Mickey McCown
Bonnie McDuff
Ann McFarland

MADISON COLLEGE

Ellen MacMahon
Jasenka Majer
Katherine Marson
Mary Matthews
Paige Maupin

Lelia Mayton
Julie Massersmith
Courtney Miller
Joan Miller
Judith Miller

Judy Miller
Luanne Miller
Wilma Moats
Lloyd Monger, Jr.
Shelby Monroe

Mary Ann Moody
Esther Moore
Pat Moore
Janet Morgan
Beatrice Morris

Carolyn Morrison
Shirley Motto
Brenda Mullen
Theresa Mundy
Franklin Murphy

Marylyn Neale
Rose Newell
Virginia Newlin
Sarah Nixon
Carole Noel

Sharon Nolan
Nancy Norlander
Diane Oakes
Jenny Owens
Mary Owings

Kytha Padgett
Bonnie Painter
Samuel Palmer
Sharon Peirre
Patricia Peyton

Elizabeth Phillippe
Rachel Phillippe
Carolyn Picklesimer
Brenda Pipicelli
Barbara Poff

Diane Pollock
Jeanne Ponzillo
Peggy Pound
Christine Poor
Patricia Printz

Gray Proctor
Rose Marie Pruner
Beth Quatse
Jane Queen
Sarah Quesenberry

Nancy Quick
Carolyn Ramsey
Dorothy Haynes
Nancy Reid
Thelma Reynolds

Sue Rice
Sue Richardson
Floe Rimel
Helen Ring
Virginia Rinker

Susan Ritter
Barbara Rixey
Bennie Roach
Anna Robertson
Joan Robertson

Margy Robertson
Ruth Robertson
Jeanette Rogers
Valorie Rood
Ellen Roof

Sally Roseberry
Patty Routten
Carol Rubin
Susan Ruckel
Ruby Rudacille

Ann Rudisill
Polly Ruffner
Carolyn Ryburn
Penelope Ryerson
Margaret Saunders

Mary Louise Saville
Janet Scavera
Judith Ann Scott
Frances Scripture
Billie Lou Scruggs

MADISON COLLEGE

Betty Semones
Barbara Setliff
Elizabeth Shackelford
Dorothy Shaw
Ann Sherman

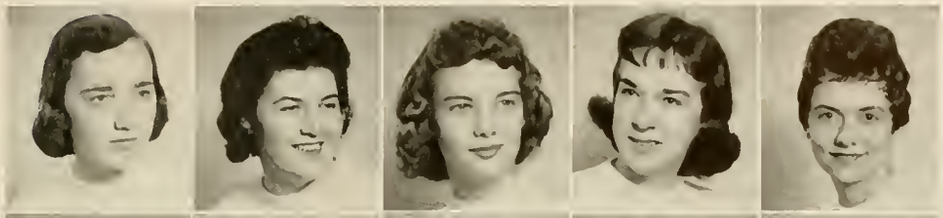

Janet Shipe
Dianna Sites
Janie Simms
Joyce Six
Charlotte Smith

Dorothy Smith
Marian Smith
Marianna Smith
Norma Smith
Tae Smith

Marie Smither
Jane St. John
Joyce St. Clair
Wendell Steele
Ann Sullivan

Nancy Suder
Elizabeth Swecker
Mary Sword
Virginia Tadlock
Patricia Tank

Ronald Taylor
Brenda Thomas
Rebecca Thomas
Marilyn Thompson
Patsy Thompson

Donna Tilley
Ruth Tirrell
Sonja Tolbert
Alice Trainum
Betsy Turner

Mary Trussell
Betsy Tweedy
Patsey Tyree
Laraine Unser
Holly Updike

Christina Urban
Jeane Van Meter
Helen Vest
Margie Vest
Sigrid Vest

FRESHMAN CLASS

Shelvie Via
Phoebe Vick
Pat Wade
Betty Wagner
Jean Wakeman

Patricia Walker
Jean Walls
Mary Ward
Patricia Wash
Anne Watkins

Frances Watts
Carmen Wegener
Ruth Weintrub
Carol Wells
Joy Wells

Mildred Wenger
Ingrid Westerholm
Mary Whissen
Donna Wickham
Julie Wilburg

Nancy Wilkinson
Judy Williams
Suzanne Williams
Carolyn Wilmouth
Joan Wilson

Theresa Winborne
Patsy Wolfe
Betty Wood
Doris Wood
Eleanor Wood

Sarah Ann Woolford
Charlotte Wootten
Vashti Wrenn
Betty Yancey
Ann Yeaman

Sylvia Young
Diane Zell
Fred Zerkel
Janet Zirkle
Jeanne Zsakany

MADISON COLLEGE

Yes, we do study — sometimes!
The privacy is great around here!
We're Snow White and the
Seven Dwarfs — see?

Oh, yes I would, too!
Who gains weight?
Who needs men?
I'm so tired!

Classes and equipment have changed a great deal at Madison but many of the basic principles have continued through the years.

THE Academics

Curriculum Y
B.S. IN ELEMENTARY AND SECONDARY EDUCATION

Curriculum I
B.S. IN ELEMENTARY EDUCATION

In order that students may be prepared to teach in both the elementary school and the high school, this curriculum has been planned. Student teaching experience is provided at both secondary and elementary levels.

Understanding child growth and the nature of learning are stressed in this student teaching field.

At Harrisonburg High B. Edwards' English holds her students' interest.

S. Wilkinson listens approvingly as one of her students recites.

Curriculum II
B.A. IN SECONDARY EDUCATION

Curriculum III
B.S. IN SECONDARY EDUCATION

This four year curriculum for high school teachers places emphasis upon English, social science, and foreign language.

The B. S. diploma differs from the B. A. only in the emphasis which is placed on science, mathematics, or physical education.

How these explorers came from Spain is the topic of J. Wampler's discussion.

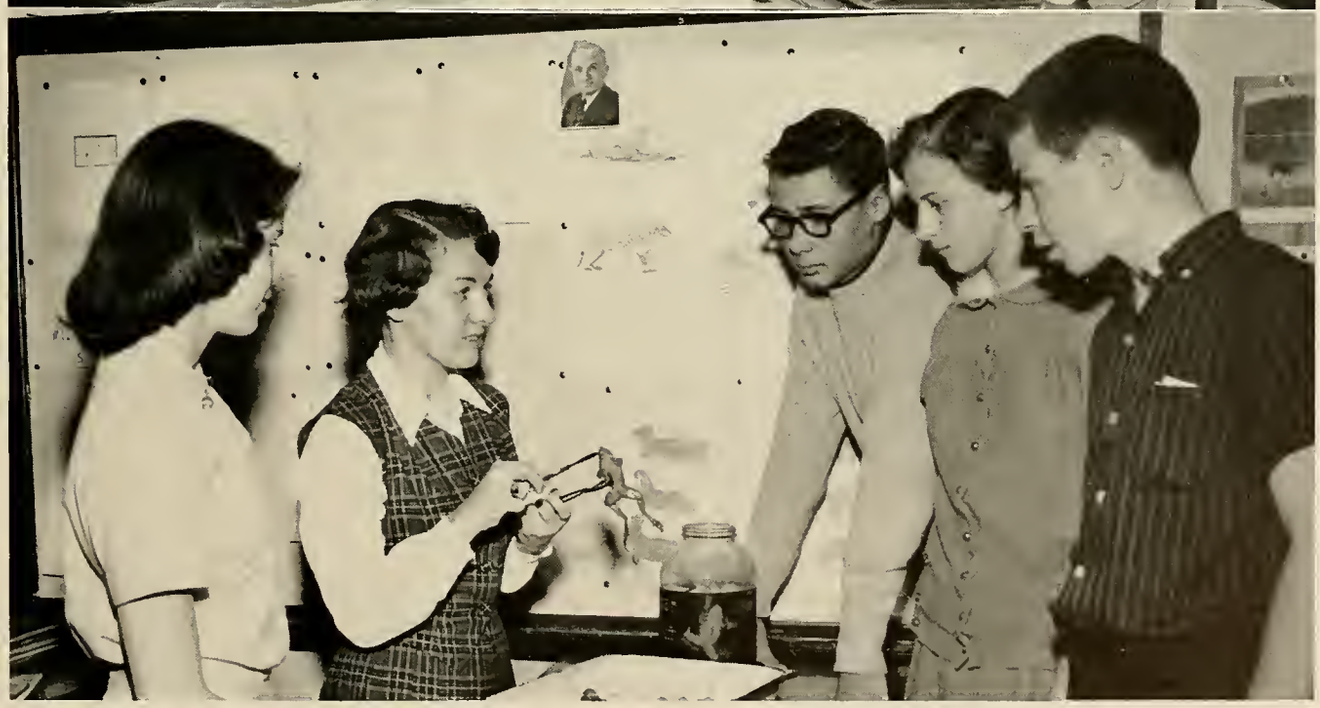

P. Edwards points out the external parts of the frog to her class of interested students.

Curriculum IV
B.S. IN HOME ECONOMICS EDUCATION

B.S. FOR HIGH SCHOOL TEACHERS OF BUSINESS

Graduates of Curriculum IV are qualified to teach vocational home economics in high school. Teaching is the largest field of employment for specialists in home economics, but an institutional management major is also provided for students who wish to major in both.

The dual objective of being able to teach business and to hold positions in business offices has many employment advantages in Curriculum V.

M. Hardy explains that the bread plate should always be right above the fork.

R. Miller remarks that the copy is fine but could be improved with a lighter touch.

Curriculum VI
BACHELOR OF MUSIC EDUCATION

Students who wish to teach vocal or instrumental music in the public schools should enter Curriculum VI.

Curriculum VII
B.A. IN LIBERAL ARTS

This curriculum enables students who are not interested in teaching to secure academic training equivalent to that offered in a liberal arts college.

With the raising of the baton twenty-two eyes turn their attention to S. Davis.

Mr. Diller offers a suggestion as S. Heuser works with ceramics.

Curriculum VIII
B.S. IN LIBERAL ARTS

Curriculum VIII A
B.S. IN MEDICAL TECHNOLOGY

In Curriculum VIII work in science is emphasized. Pre-medical and pre-dental students enroll in this curriculum in order to prepare for graduate work.

This degree is given by Madison College upon the completion of a three year program at the College and one academic year at an approved school of medical technology.

Anatomical students examine a skeletal form.

Students of medical technology find good use for the microscope.

Curriculum IX
B.S. IN INSTITUTIONAL MANAGEMENT

Curriculum X
B.S. IN GENERAL HOME ECONOMICS

Curriculum IX is a professional course for food administrators. Graduates are eligible to practice as dietetic interns in hospitals and to enter administrative courses approved by the American Dietetic Association.

Special emphasis is placed upon the preparation for responsibilities of homemaking and family living in Curriculum X.

B. McGinnis and A. Silman perform one of their daily activities in their eight weeks dietetic training.

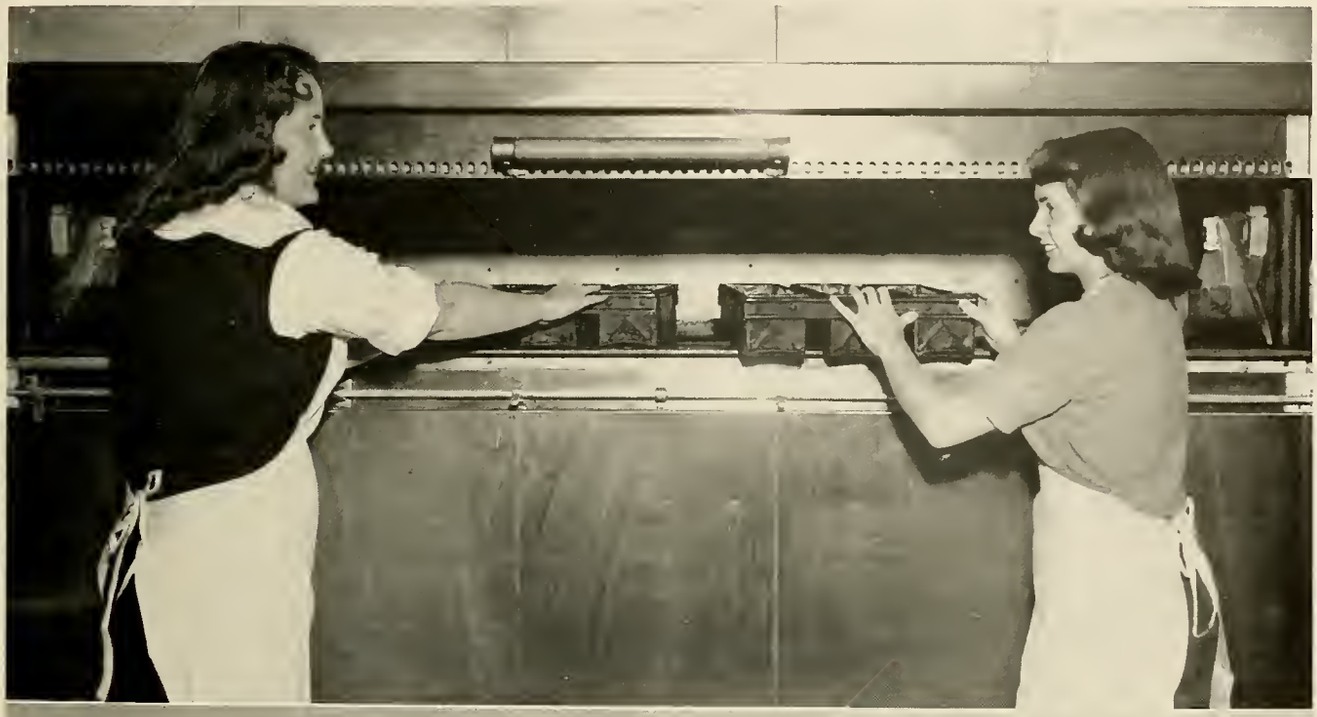

Shown in her room at Home Management House, S. Chan demonstrates the correct procedure in making a bed.

Curriculum XI
B.S. IN BUSINESS

Curriculum XII
BACHELOR OF MUSIC

This professional, non-teaching curriculum is especially for those who are interested in becoming secretaries, supervisors and office managers or bookkeepers and accountants. It provides for a secretarial major, a business administration and accounting major, and a secretarial major with a science background.

This curriculum is for the unusually musical students with outstanding ability who wish to build a foundation for graduate work.

H. Hull and C. Wiltshire mimeograph a few copies for a recent assignment.

J. Henson, engrossed at the piano, attains that added touch of perfection.

And now I know how Old Mother Hubbard felt.

Custer's last stand.

Still life — real life — I wonder.

Think or thwim.

I could like you if it weren't for that front tooth.

And I thought they were kidding.

Times, costumes, and setting may have changed, but the zeal for drama remains at Madison.

THE Organizations

HELEN WARREN

President

The Student Government Association is the major student organization to which every student who matriculates at Madison College belongs. The Student Council, composed of elected and class representatives, forms the nucleus through which students gain experience in the privilege of self-government. It is in this council that projects and problems in the interest of the student body are discussed.

This year began with a retreat at Riverwood at which time we set our goals for the '58-'59 session.

The first week in October was designated as Student Government Week with the hope that through activities and programs we could better acquaint the student body with the work and purposes of the S.G.A. on our campus. "Stu-Gu Is You" was the main theme and a quadrangle sing, a candlelight service, a hula-hoop contest, a Wednesday assembly, and buzz sessions in the dorms were among the week's activities.

During the year, the S.G.A. sponsored the selection of the Harvest Princess and the Apple Blossom Princess, the Major Student Organizations Tea, the annual Old Students-New Students Assembly and banquet, and brought Ralph Marterie and his band to campus for a concert.

Throughout the year our goals have been to strengthen school spirit on our campus; to have strong student council-student body communications and cooperation; and to help each student feel that she is the student government, that her suggestions, her interest, and her support are necessary.

STUDENT GOVERNMENT ASSOCIATION

First row: J. Craun, S. Keith, B. Cooley, H. Warren, W. Brown, J. Lambert, J. Grove. *Second row:* N. Heatwole, H. Cork, C. Miller, C. Philippe, J. Jeffress, A. Shotwell, P. Manly, B. Glenn, S. Cale, P. Davis, M. Fulton. *Absent from picture:* S. Brooks, J. Vought.

First row: A. McClanahan, N. J. Roberts, A. Cross, Vice-President; B. Hundley, Secretary; J. Tunstall. *Second row*: B. Layman, A. Harris, S. Rice, B. Biritos, G. Arendall, B. Hammack, S. Holc, M. Burnette, D. O'Donnell.

HONOR COUNCIL

The Honor Tradition is a coveted heritage on Madison's campus. Through the years, the Honor Council has grown stronger in its efforts of promoting the personal and group integrity of all students.

Elected representatives from the respective classes and the Men's Student Government Organization serve as an impartial court in acting on violations of the Honor Code, and the Council also sees that all phases of the Code are explained to the students.

In September the Council helped to orientate the new students into the Honor Code through classes held in the dormitories. Soon after the classes an Honor Pledging Ceremony was held at which time each new student signed a pledge card, signifying an understanding of individual responsibility under our Honor System.

In November the Honor Council sponsored the second annual Honor Week. The activities of the week included buzz sessions in the dormitories, a mock trial, a Council meeting with certain faculty members and a Wednesday assembly presenting the presidents and representatives of Honor Courts of several other colleges of Virginia.

The student-chosen Honor Council continually strives to promote honor in every phase of a Madison student's life.

HARRIET HARNSBERGER
President

JOHN BUCHANAN
President

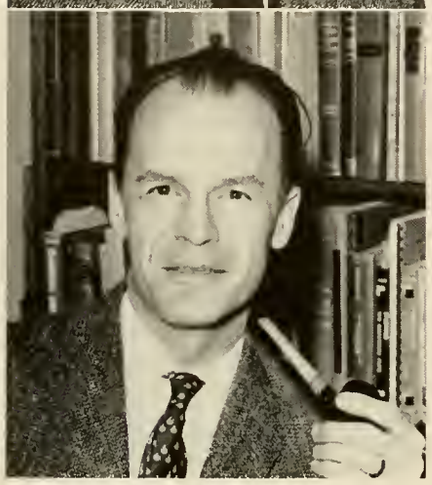

DR. E. L. TOLBERT
Advisor

The Men's Student Government Organization began its activities in the Fall of 1948. It was felt that the men students on campus were in need of an organized group by which they might integrate their activities and facilitate means of taking part in campus activities.

The objectives of the SGO are to promote better student-faculty relations, act as an intermediary between the administration and the men students, and to promote the general good will and welfare of the college and student body. Toward these objectives, the SGO has aimed to promote and support the well being of the men students at Madison.

The SGO has participated in various activities during the year, including the annual smoker (the stag party to which we look forward), Old-New Student Day and Assembly, Student Government Assembly, Men's SGO Annual Picnic, and various get-togethers of the Honor Council.

The SGO is very proud of its men and looks forward, with much enthusiasm, to the day when Madison will officially be co-ed.

MEN'S STUDENT

First Row:
R. Graves, M. Price, J. Buchanan, R. Pippin, L. Armentrout, R. Bly, B. Leffel, D. O'Donnell.

Second Row:
G. Pfoutz, R. Crabill, R. Taylor, R. Rexrode, R. Ritchie, S. Outen, E. Layman, K. Frank, G. Proctor, R. Sager, R. Linton, J. Wagner, M. Whitmire.

Left to right: G. Pfoutz, Recording Secretary; L. Bohnert, Vice President; J. Buchanan, President; R. Miller, Treasurer; A. Strickler, Recorder of Points. *Not pictured*: G. Driver, Corresponding Secretary.

GOVERNMENT

President John Buchanan conducts a regular meeting of the Men's Student Government in Burrus Hall.

Left to right: D. Payne, W. Wright, B. Good, D. Miller, W. Monger, J. Buchanan, Chairman; R. Linton, R. Fogle. *Absent from picture*: A. Bassols.

MEN'S STUDENT COURT

The Judicial branch of our self-government is our Student Court, which is composed of one freshman, two sophomores, two juniors, and four seniors including the chairman.

All faculty members and all students are priviledged to prefer charges, submit reports, or request decisions or opinions before the Student Court concerning any matter within the court's jurisdiction. The Court is charged to hear and render decisions on breach of college rules, traditions, and social etiquete, as well as other problems or ideas which concern the men students. Also the Court cooperates with the Women's Student Government Association in cases concerning male and female students here at Madison.

Under the Constitution, the Court has the power to affix such punishment as it may deem justifiable upon any member of the Men's Student Government Organization found guilty. A vote of two-thirds of the Court shall be required for conviction.

All decisions of the Court are subject to the approval of the College Administration. If a decision of the Court is not satisfactory to the defendant, an appeal may be taken to the Faculty Judiciary Committee whose recommendation shall be submitted to the President of the college for final decision.

The Court is rather proud of the fact that it has had to convene very few times in the past few years and is very optimistic concerning the conduct of men students at Madison in the future.

Left to right: A. Strickler, Secretary; Mr. Chappell, Advisor; S. Spinks, President; Mr. Hanson, Advisor; R. Fogle, Chaplain; G. Pfoutz, Vice President.

YOUNG MEN'S CHRISTIAN ASSOCIATION

We, the members of this year's Y.M.C.A., have taken part in various religious activities on campus, such as Friday Chapel, cooperated with the Y.W.C.A. to give special programs and participated in the Men's Minstrel. Our sponsors, Dr. Chappell and Mr. Hanson, as well as Sonny Spinks, our president, and other officers, have promoted Christian fellowship among us.

Left to right: S. Outen, L. Bohnert, S. Koontz, R. Barnes, S. Palmer, L. Armentrout, R. Taylor, J. Buchanan, D. Nankivell.

Left to right: M. Tod, Secretary; G. Moffett, President; Mr. and Mrs. Benjamin Partlow, Advisors; J. Artz, Treasurer; B. Bishop, Secretary.

YOUNG WOMEN'S CHRISTIAN ASSOCIATION

To instill in every student of Madison College a belief in the true Christian life is the main purpose of the Y.W.C.A. To accomplish this, the "Y" sponsors such programs as Religious Emphasis Week, Friday Chapel and Sunday Vespers, Dorm Devotions, the Christmas Pageant, and the Thanksgiving and Easter Sunrise services.

The "Y" Cabinet, composed of elected representatives from each class, also plans other activities through which closer relationships among the students are attained. The Big Sister-Little Sister program whereby freshmen are helped through those "trying first weeks" of school by the upperclassmen, the Halloween party which provides fun for all; the Christmas Kid party when presents are brought to give to needy children; and of course, the "Singspirations" we enjoy so much before the movies on Saturday nights — all of these play an important part in our campus life at Madison.

To promote Christian fellowship among the freshmen, the Junior "Y" was organized under the sponsorship of the Y.W.C.A. Cabinet. Activities for the freshman class are planned and programs and projects carried out through the year.

The Y.W.C.A. helps students to realize how important it is to develop spiritually.

First row: S. Jacobs, M. Jackson, S. Webb, J. Lynch, J. Fisher. *Second row*: E. Witcher, B. Gouldthorpe, C. Phipps, N. Close, M. Jones, P. Davis.

Rev. Douglas Newman was the speaker for Religious Emphasis Week sponsored by the Y.W.C.A. In Tuesday assembly, he was introduced by Helen Warren, S.G.A. President.

Members of the "Y" Cabinet get together for an informal work session

Junior "Y" officers, left to right: M. L. Saville, C. Picklesimer, J. Kent, President; A. L. Chilton, P. Ryerson.

STUART BROOKS
Chairman

Where may we cut campus? When may we wear bermudas? What are the dance regulations? The Standards Committee studied these questions and other campus regulations, making some adjustments, in order to have more efficiency and cooperation among the students and the Committee.

Standards promotes good conduct and appearance. Members of the Committee are always willing to answer any questions pertaining to the rules, and to urge students to submit suggestions that they feel would bring needed improvements.

The duty as well as the desire of every individual student is to contribute to the wholesome attitude and healthful spirit of living for which Madison's campus is known. Standing by, as a reminder and counselor, is the Standards Committee.

STANDARDS COMMITTEE

First row: H. Hepler, K. Keatley, J. Parrish, S. Moyar, A. Wolfe, C. Nicholson. *Second row*: C. Fugate, N. Gawen, M. Buchanan, P. Davies, B. Ross, W. Perkins. *Not pictured*: M. Vest.

Many of the activities and duties of the members on the Social Committee of the Student Government Association here at Madison are relatively unknown by the students of the college. These duties and responsibilities include anything from polishing silver to planning for receptions or planning decorations for dances. The main purpose of this committee, however, is to provide the social experience necessary for the poised and attractive individual of today.

The Major Student Organizations Tea started the activities for the year. This tea is held annually in the early fall to enable all new students to become better acquainted with the faculty and the campus leaders. Because the Student Government Dance was cancelled, the Committee helped with the Ralph Marterie Concert. The Committee also assisted with teas after all home athletic activities throughout the school year.

During the spring the girls planned and decorated for the May Day Dance with the assistance of the German and Cotillion Dance Clubs. The members also helped with the Senior Dance and the Senior Reception at Hillcrest for the week-end of graduation.

The Social Committee members consider themselves quite fortunate in having such capable and cooperating advisers as Mrs. Wilkins, Mrs. Logan, and Mrs. Lincoln. These three ladies have always been willing to lend a helping hand in helping with the upholding of the social standards of the college.

BETH MORRIS
Chairman

SOCIAL COMMITTEE

Left to right: J. Furman, B. Goodman, N. Elgin, L. Thomas, S. Coomes, G. Blair, J. Bennett, L. Nagle, F. Murphy, E. Bush, J. Shreckhise. *Not pictured*: C. Smith, P. Hammond.

Left to right: C. Marshall, S. Hepp, E. Bush, B. Cook, R. Dunn, M. Gordon, W. Waite, L. Bohnert, E. Ashton, C. Dunnaway, C. Almond, C. Kimmel, E. Raines, A. Faison.

PAT NICHOLAS
Editor

THE BREEZE

In December of 1922, the Breeze came to Madison College; and since that time, it has continued to swirl over the campus carrying with it student opinion reflected as accurately as possible. The BREEZE has always had freedom in printing the news, but its chief purpose is to serve and be accepted by the student body.

Tuesday and Thursday nights are known as BREEZE nights among staff members and perhaps those living above the BREEZE room in Logan. These are the nights when amid crys of "This story has to go in, Who's going to Doc's, Where are the red pencils," and the dreaded, inevitable "Here's a hole that has to be filled," comes a surprisingly well organized record of campus happenings. There is always an unending search for "something new" to print and a seemingly unattainable goal of no late copy. In spite of all the work that goes into making a newspaper and deadlines that must be met, the staff finds time each night for a coke break and an occasional party throughout the year.

Left to right: A. Bean, C. Hall, R. Robinson.

Left to right: D. Shillingberg, S. Jacobs, M. Tyler, P. Tolley.

First row: P. Hutchinson, A. Bean, B. Davis, J. Barker, B. Pettit, J. Pearcey, B. Wadsworth, C. Wolfe.
Second row: A. Barbour, B. Witherington, B. Duncan, L. Nichols, M. Buchanan, B. Myers.

Through the thirty-six years that the BREEZE has been on the campus, many new ideas have been incorporated into its publication. The annual Associated Collegiate Press Conference is one source of new ideas in newspaper writing. This year the BREEZE sent two representatives to Chicago to attend this conference.

After working on the BREEZE for a while, most of the staff becomes immune to such things as broken typewriters, glue all over the tables, waiting, waiting, waiting for one last story to come in, and even crawling in windows after being locked out of the dorm. In spite of all this, the word immune would be readily replaced with "loved" by all the trusty old staff members with printer's ink in their veins.

MARILYN THOMAS
Business Manager

Left to right: J. Goehegan, V. Lynne, P. Davies.

Left to right: S. Staton, D. Cochran.

Academic Editor ..... NANCY HARMON
Administration Editor ..... DIANE KANE
Athletic Editor ..... GRACE ARENDALL
Class Editors ..... CAROL DAVIS
Connie Crosswhite
Ruthie Croson
Ann King
Copy Editor ..... CAROLYN CROSSWHITE
Feature Editor ..... CAROLE DAVIS
Greek Editor ..... BETTY ANN HAZELL
Organizations Editors ..... PATTIE LOU JERNIGAN
Sue Budd
Parents Page Editor ..... PAT DAVIS
Picture Editor ..... JOAN METTS

ANNE CHAPMAN TYLER
Editor

THE 1959

Staff members forget yearbook worries for one night to enjoy the Christmas party given by the editor.

Editorial staff, *first row*: J. Metts, C. Davis, D. Kane, B. Hazell, G. Arendall. N. Harmon. *Second row*: C. Crosswhite, C. Davis, C. Crosswhite, R. Croson, A. King. S. Budd, P. Jernigan, N. Dunn.

ELIZABETH DAWSON
Business Manager

Madison's yearbook enjoys the distinction of having been the first student publication issued at the college. Celebrating its fiftieth year, the SCHOOLMA'AM still maintains the purpose of preserving those memories — scenes and events and accomplishments — which have made the year significant.

The Editor-in-Chief and the Business Manager are elected in the annual school elections. Each of the four classes elects a representative to serve as class editor for its section. Other members of the staff are selected from members of the student body.

The SCHOOLMA'AM staff enjoyed working to produce a book they believed would be of high standards. They relinquished hours of their time to sketch layouts, write copy, solicit advertisements, and go with Allen Litten to make pictures. Cooperation and enthusiasm were exhibited in high form from September to March when the final deadline rolled around.

Each member of the SCHOOLMA'AM staff assumed her responsibilities and kept in mind the basic purpose of the yearbook — to serve as a resume of a year's events and accomplishments, a pictorial history, and a directory of acquaintances. They strove to reveal effectively all aspects of a year's life at Madison College.

SCHOOLMA'AM

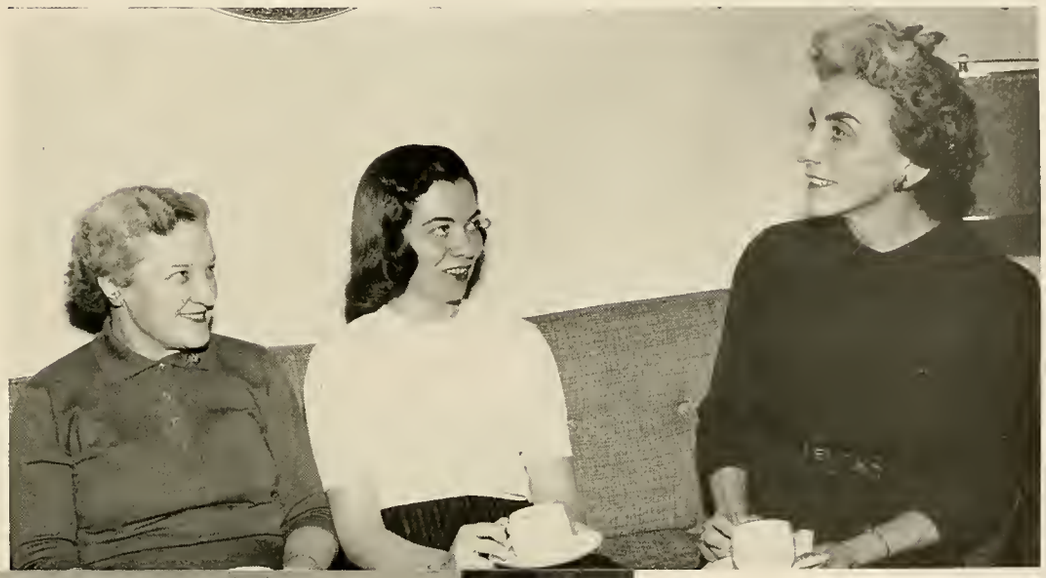

Mrs. Coffman, advisor; Louise Brooking, co-editor; and Dr. Theodore, advisor, discuss the 1959 SCHOOLMA'AM.

First row: B. Pettit, M. Gard, P. Hutchinson, P. Davis, D. Humphreys, B. Brash. *Second Row*: M. West, J. Herrin, B. Setliff, J. House, C. Picklesimer, C. Noel.

Left to right: J. Lambert, Editor; E. Raines, Business Manager.

THE HANDBOOK

The HANDBOOK is one of the school publications sent during the summer to all new and old students. This booklet contains not only the rules of the Student Government Organizations but also school songs, including the Alma Mater. In addition, the extra-curricular organizations and their functions are explained. THE HANDBOOK staff from the time of their election and appointments are kept busy securing ads from firms located in and around Harrisonburg and patronized by the college students. The staff also compiled general information for the HANDBOOK.

FIRE SAFETY COMMITTEE

Left to right: S. Motto, J. Plummer, N. J. Roberts, Fire Chief; R. Jefferson, B. McGinnis.

With the cooperation of the student body the Fire Safety Committee completed its fifty-first successful year at Madison College. This committee was composed of an appointed fire chief from each dormitory and was led by Nora Jane Roberts, campus Fire Chief.

A demonstration by the Harrisonburg Fire Department was given in the fall to inform us about the use of fire equipment, and correct procedures to follow. Each month a fire drill was given in the dormitories. A mass fire drill from the dining hall, a drill during assemblies, and a drill during regular class meetings reminded us of the importance of being constantly prepared.

The Junior Marshalls are appointed each year by the class officers of the Junior Class.

The Marshalls assist and direct all formal processions on such occasions as Convocations, Founder's Day and Graduation.

Left to right: V. Wev, S. Null, M. Wenger, E. Higgs, B. Batstone, Chairman; C. Suffridge, C. Holland, S. Cale, S. Rainey, D. Messersmith, C. Couble.

JUNIOR MARSHALLS

USHERS

First row: M. Jones, S. Budd. *Second row*: S. Rice, V. Lynn, P. Moore. *Third row*: A. di Zerega, J. Setzer, C. Gilbert, H. Caravas. *Fourth row*: L. Wingate, L. Darnell, L. Dawson, J. Burruss, L. Jennings, W. Jones, M. Snapp, K. Rogers, S. Moyar, J. Parrish.

The Ushers can be found at all programs which are held in Wilson Auditorium; the Community Concert series, the annual Glee Club concerts, or College Lyceum programs.

The Committee consists of representatives from each class. They assist guests with questions pertaining to the programs and seating arrangements.

In addition to serving the alumni and friends of Madison College, the Ushers have an opportunity to attend the varied programs.

BLUESTONE COTILLION CLUB

The Bluestone Cotillion Club began its twenty-ninth year on campus by welcoming new members and presenting the annual cabaret dance in the fall.

Second semester was highlighted by goating and the Cotillion-German dance week-end held March 6 and 7, which included a Friday night cabaret dance, an informal concert Saturday afternoon, and the formal dance Saturday night. The officers of both dance clubs led the figure to the music provided by Billy Butterfield and his orchestra.

The year's events were completed with a spring picnic when the incoming officers made their official stand.

WILDA KESTERSON

President

Left to right: Sandra Redden, Eleanor Bush, Social Chairmen; Judy Bird, Treasurer; Annie Lee Jernigan, Secretary; Pat Biscoe, Reporter; Sharon Keith, Vice President; Janet Cook, Business Manager; Jackie Jeffress, Sergeant-at-Arms.

Left to right: Dr. and Mrs. Charles G. Caldwell, Dr. and Mrs. Glenn C. Smith, Advisors.

COTILLION CLUB MEMBERS

Totsy Anderson, Quita Arnold, Dianne Arrington, Ellen Ashton, Grace Bates, Barbara Batstone, Mary Lou Berry, Carolyn Bird, Judy Bird, Patricia Biscoe, Nancy Blunt, Nancy Lee Booth, Patty Brooks, Barbara Brotherton, Nancy Brown, Joan Bryant, Mary Ann Budz, Eleanor Bush, Mabel Caldwell, Sherrill Carden, Irma P. Carter, Annette Caudle, Betsy Conwell, Janet Cook, June Cook, Fern Corbell, Sue Crickard, Carolyn Crosswhite, Connie Crosswhite, Dee Anna Cundiff, Linda Darnell, Pat Davies, Dobbie Dean, Linda Draper, Carol Dunaway, Jeanette Felts, Dot Fisher, Shirley Foote, Marallyn Gard, Mittie Green Gay, Brenda Glenn, Marti Godey, Doris Hammer, Barbara Haney, Nancy Harmon, Rosalie Harris, Betty Ann Hazell, Nancy Carol Hopkins, Lou Hurowitz, Deann Jackson, Jackie Jeffress, Annie Lee Jernigan, Pattie Lou Jernigan, Teresa Johnson, Herkie Jones, Wilda Kesterson, Nancy La Prade, Sarah Ledford, Diane Lester, Janet Life, Mary Lincoln, Susan Lundin, Betty Ann Mayo, Martha McManaway, Grace Mercer, Kay Merrill, Nancy L. Moore, Betty Jo Myers, Barbara Newby, Verl Ann Owens, Nancy Pas, Helen Patterson, Penny Peabody, Jeanette Plarson, Sandra Reddin, Kay Scoggin, Joyce Shelton, Ann Shotwell, Betty Simmerman, Henrietta Smith, Mae F. Smith, Ann Townshend, Sarah Vanaman, Peggy Via, Marilyn Walker, Ginny Wev, Caren Will, Nadine Witt, Carole Wolfe.

ALLENE CROSS
President

Left to right: B. Morris, Secretary; J. Vought, Business Manager; G. Blair, Sergeant-at-Arms; N. Eubank, Vice President; M. Tod, Treasurer; A. C. Younkins, Reporter.

THE GERMAN CLUB

At the beginning of its twenty-seventh year on campus, the German Club welcomed into its membership twenty goats who displayed the crown and shield with the traditional G on them for the "goating" period. Following the fall goating, the cabaret dance, "Evening After Glow" presented in November set the mood for informality and enjoyment.

The Christmas party for all members was in December. New members were again initiated into the club in February just in time to help with the big dance week-end.

Highlighting the year was the German-Cotillion dance week-end held on March 6-7, which included a cabaret dance, afternoon band concert and a formal dance centered around the theme, "Symphony in Gold."

The German Club also assisted with the May Day and Commencement Dances. The year's events were completed with a spring picnic at which time the officers and advisors received gifts from the club, and all "good-byes" were said to the graduating German Club members.

GERMAN CLUB MEMBERS

Janet Abbott, Kay Acra, Grace Arendall, Jeanne Batton, Ninie Beijan, Joanne Belda, Alice Blankenship, Betty Ann Blanton, Joan Bennett, Ginger Blair, Barbara Bishop, Jane Brooks, Jeannie Brinkley, Alma Brown, Marjorie Buchanan, Harriet Berkely, Suzanne Cale, Sara Chinn, Nancy Clements, Sandra Coomes, Cynthia Couble, Allene Cross, Nancy Cundiff, Elizabeth Currin, Alice Consolvo, Ellen Davis, Kitty Davis, Peggy Davis, Carol Deacon, Alice di Zerega, Monique Durant, Nancy Eubank, Virginia Faulkner, Trilbie Ferrell, Jean Fouke, Lydia Mae Frame, Beverly Fryer, Sarah Gawin, Charlotte Gush, Jackie Grundy, Pat Hammond, Harriet Harnesberger, Ardys Mae Henshaw, Margaret Ann Hinton, Joan Hixon, Betty Hundley, Rosemary Jefferson, Barbara Jacobs, Diane Kane, Carole Kimmel, Joan Lambert, Sarah Lindsey, Mary Lee Long, Connie McAfee, Betty Mallery, Virginia Mayes, Joan Metts, Pat Miley, Jane Moreland, Betty Morris, Loretta Morris, Carolyn Morrison, Susan J. Moyar, Barbara Myers, Lynn Nagle, Nancy Nester, Linda Nichols, Sue Null, Eleanor Parker, Joan Pharr, Sue Phillips, Catherine Phillippe, Carole Phipps, Lynn Randall, Marty Roberts, Nora Jane Roberts, Kitty Rogers, Mary Lu Royall, Agnes Samford, Nancy Savage, Nedra Schultz, Jansie Setzer, Mary Ann Shinaberry, Judy Shreckhise, Sara Sipe, Carolyn Smith, J. Sandra Smith, Sandra V. Smith, Martha Snapp, Betty Snellings, Betty Stone, Mary Frances Stone, Gerry Stott, Mary Hope Stowers, Kitty Swisher, Nancy Tavey Dovel, Mary Tod, Carolyn Todd, Linda Via, Judy Vought, Barbara Wadsworth, Virginia Wagner, Margaret West, Helen Warren, Sara Webb, Loretta Witt, Mercer Wright, Ann Carol Younkins.

Left to right: Mr. Thomas, W. Leigh, Dr. and Mrs. R. C. Dingledine, Advisors.

MARY LOIS HARDY
President

Kappa Delta Pi, a national society in education formally recognizes with membership those juniors and seniors who have met the national membership requirements of a scholarship grade above the upper quintill of the college and a certain number of completed semester hours in education. The members must indicate a continued interest in the field and manifest desirable personable habits and leadership attributes.

The theme for the year has been "The Cultural Aspects of Education." The election of candidates for membership in October was followed by the tapping ceremony in assembly on Kappa Delta Pi Day in November. The evening program was provided by our counselor, Miss Gertrud Burau, who spoke on "The Enrichment of Education Through Music." The initiation of new members in December was climaxed by a social and caroling. The new year brought us other interesting speakers. These speakers were Dr. Fred Schab, Miss Nancy Warlow, Exchange Professor from Wales, and several exchange students.

KAPPA DELTA PI

First row: J. Grove, A. L. Jernigan, S. Sybert, J. Russell, B. Harwley, D. Byrd. *Second row*: C. Nicholson, T. Hall, C. Holland, S. Cale, M. Davis, J. Thomas.

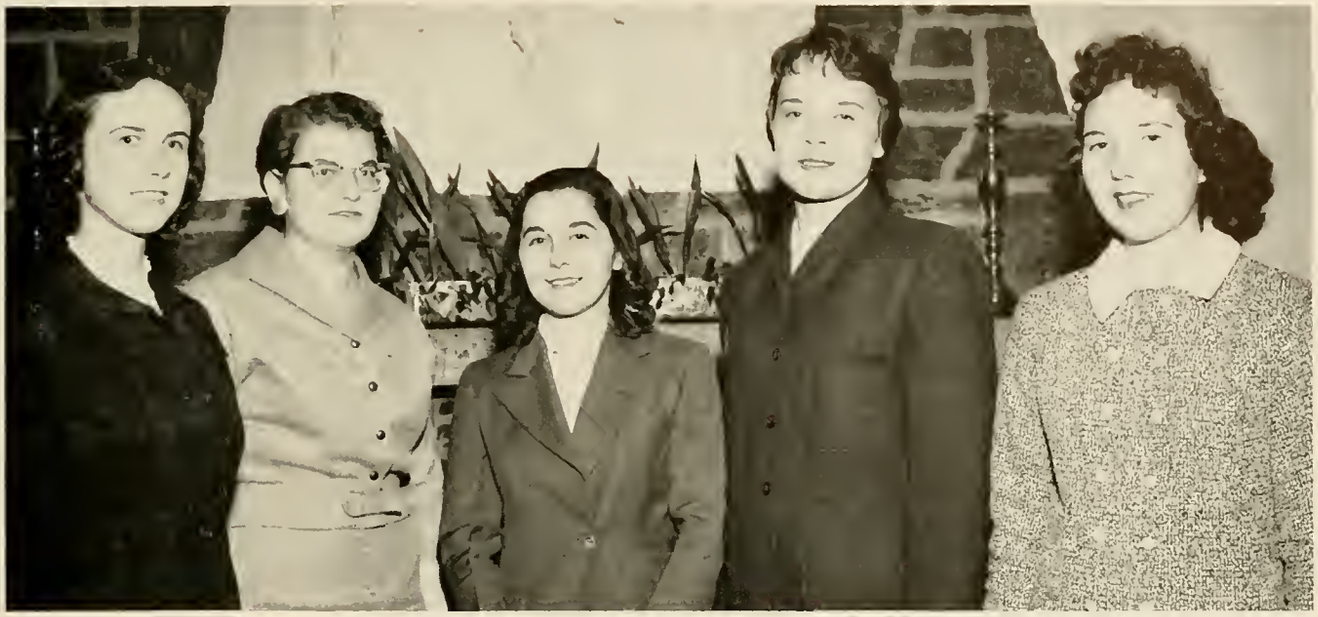

Left to right: P. Crockett, Treasurer; M. Brack, Recording Secretary; J. Snead, Vice-President; J. Craun, Corresponding Secretary; P. Frith, Reporter. *Not pictured*: Miss Burau, Sponsor.

In February, Miss Burau and a delegation attended the Regional Conference of Kappa Delta Pi at Duke University. Their report was heard by the society in March following the exchange student party. Election of officers was held during the April meeting.

May brought the official closing of the 1958-59 school year with installation of officers and our traditional banquet. The society strove to carry out its purposes in the encouragement of high professional, intellectual, and personal standards and of recognition of outstanding contributions to education.

First row: M. Beatty, C. Marshall, B. Maddox, R. Norman, S. Snedegar, J. Bennett. *Second row*: E. Higgs, R. Evans, B. Ross, L. Hook, J. Lynch, M. Miller, C. Musser, A. Shotwell, J. Roberts.

SIGMA PHI LAMBDA

V. Wagner, Historian; C. Musser, Treasurer; A. Shotwell, Secretary; C. Nicholson, Vice-President; Dr. Richardson, Advisor; A. Harris, President.

Sigma Phi Lambda is a local honor society for Madison College women students who have maintained a three-point average. The purpose of the society is to promote and maintain scholarship and to provide social experience.

The activities of the organization included programs given by such faculty members as Dr. Crystal Theodore and Miss Nancy Warlow. The freshmen students who were eligible for membership were tapped at a regular assembly in February. They were later installed at a regular meeting. The society is making plans to become associated with a national honor society in the near future. At Christmas the annual tea was given for freshmen students who had outstanding high school records and who could be considered prospective members of Sigma Phi Lambda.

Sigma Phi Lambda welcomes the opportunity to recognize students of outstanding scholastic ability.

First row: M. Shinaberry, M. Tyler, A. McClanahan, J. Thomas, L. Howard, J. Stinson, B. Newby, C. Gilbert, K. Daggy, J. Grove, P. Crockett, S. Cale, E. Witcher, G. Tuggle, N. Heatwole. *Second row:* V. Newton, B. Higgs, J. Cook, N. Nestor, L. Currin, S. Coomes, S. Lawrence, J. Zehring, S. Sybert, G. Whitmer, B. Maddox, S. Lindsey, L. Morris, L. Long, W. Hinton. *Third row:* L. Hook, A. Schindler, R. Evans, M. Wright, N. Abbott, J. Lynch, M. McManaway, S. Hull, S. Best, A. Hayter, M. Potzler, G. Fitzgerald, P. Tolley, J. Garrett, J. Cook, C. Couble.

First row: J. Ward, C. Crosswhite, M. McWilliams, M. Beatty, B. Melton, N. Heatwole, S. McElroy, Nancy C. Moore, I. Haddon, J. Pharr, M. Caldwell, B. Newby. *Second row*: B. Blackburn, J. Waybright, F. Roland, Dr. R. D. Cool and Dr. L. G. Toller, advisors; D. Lester, J. Fowler, G. Bartholomew.

CURIE SCIENCE CLUB

Each Curie Science member tries to further the progress of science as expressed in the motto, "On with Science." In order to fulfill the motto, the club scheduled various activities. Talks were given by professors and students. In the fall, a formal initiation of the new members took place in the reception room of Converse Dormitory. A most interesting talk on Russian vs. American education was given at this time.

First row: C. Couble, K. Daggy, M. Hurowitz, R. Hammer, M. Boles, K. Scoggin, M. Gard, L. Draper. *Second row*: P. Edwards, B. McConnell, J. Snead, B. Ramsey, G. McSweeny, M. Ragsdale, J. Fisher, A. Schindler, D. Sheehe, M. Brack, I. Skapars, B. Maddox.

JOANNE SNEAD

President

Left to right: D. Waldrop, Secretary; E. Layman, Recorder of Points; M. Miller, Business Manager; M. Stockdale, Publicity Chairman; J. Snead, President; Dr. Latimer, Sponsor.

THE STRATFORD

Stratford Players was first organized on Madison campus in 1917 as the Stratford Literary Society, for the purpose of studying drama. But theory without practice is as bare as an undressed stage, so this organization grew into the Stratford Drama Society and is now the Stratford Players.

Membership in Stratford is based largely on interest manifested through attending classes in various phases of production conducted by the members, doing backstage work and acting roles in plays. For each of these jobs, points are given which, when totaled to the magic number required, make one eligible for membership in Stratford. This year began with an active membership of twenty-five and more were added with the fall and spring goating.

First row: E. Layman, A. Townshend, S. Kraige, M. Stockdale, Dr. Latimer, J. Snead, S. Matthews, M. McConnell, P. Edwards, A. Strickler. *Second row*: G. Pfoutz, D. Waldrop, R. Fogle, B. Brenner, L. Tomlinson, M. Thomas, M. Miller. *Not pictured*: B. Blackburn, K. Holtzman, H. Warren, J. Vought, D. O'Donnell.

For their fall play, the Stratford Players presented "Chalk Garden."

DR. LATIMER
Advisor

PLAYERS

The important impetus to the success of the group is the incomparable "Doc" Latimer, director, advisor, and hostess to the club.

There are two public productions given during the year. The fall production consisted of "Chalk Garden" by Enid Bagnold.

Utmost satisfaction has come to the Players this year through expressing dramatic interest and talent.

At the Christmas party, new members bob for apples to the enjoyment and applause of the old Stratford players.

First row: E. Raines, R. Miller, A. Benesek, President; Mrs. M. Coffman, Sponsor; S. Early, J. Bennett, M. See. *Second row*: Z. S. Dickerson, Jr., Mrs. Earlene A. Smith, L. Heilig, M. McManaway, S. Crickard, L. A. Sanders, R. Rucker, Dr. Raus M. Hanson.

PI OMEGA PI

Pi Omega Pi, a National Honorary Business Education Fraternity, aims to promote scholarship and high ethical standards, aid in civic betterment in colleges, and teach the ideal of service as the basis of all worthy enterprise.

Activities during the year included administering business placement tests to new students sponsoring a shorthand and typing contest for high school students, presenting an award to the sophomore business major with the highest average, and sponsoring a speaker in assembly.

First row: P. Edwards, B. Clark, D. Patterson, S. George, J. Jeffress, President. *Second row*: V. Lynn, M. Moody, A. Roystone, J. Craven, A. Townshend, S. Isom, D. Waldrop. *Third row*: S. Brugh, B. McConnell, F. Morgan, G. Snead, N. Snead.

ALPHA RHO DELTA

The purpose of Alpha Rho Delta is to create a greater understanding and appreciation among its members of the life, arts and cultures of ancient civilization and to present the relationship of this heritage to the present day. Many varied and interesting programs are presented by speakers, movies and discussion during the year.

EX LIBRIS CLUB

The Ex Libris Club enables prospective librarians, library assistants and those interested in library science to enjoy the companionship of fellow students with common interests. The club also attempts to interest others in library science and to impress upon them the pleasure and value of library use.

Each year the Club sponsors discussions, speakers, and field trips of special interest. Almost traditional are the Club's preparation of Christmas basket for a needy family and the annual spring picnic.

First row: M. Heddings, S. Webb, L. Layne, M. Boyden, B. Semones. *Second row*: S. Young, A. Meek, J. Brooks, A. Stinson, President; J. Kraus, Advisor; N. Jones, P. Edwards, A. Boone, L. Craig, M. Moody. *Third row*: N. Snead, V. Speiden, N. Clements, J. Wainwright, L. Darnell, G. Curtis, A. Henshaw, N. Harmon, S. Smith, K. Howeth, N. Broaddus, M. Masincup.

First row: J. Grove, S. Heuser, S. George, L. Schindler. *Second row*: Dr. Theodore, Miss Warlow, A. Harris, M. Masincup, H. Gross, Mr. Diller.

KAPPA PI

This year Kappa Pi National Art Fraternity established a chapter at Madison. Its purpose is to recognize students of artistic influence and ability and to provide a means whereby those recognized may share and promote interests not only with other members of Kappa Pi but with the entire community.

The Gamma Kappa chapter, which is the first Kappa Pi chapter in Virginia, was chartered by juniors and seniors, but in the second semester girls in the other classes who met the requirements were recognized.

Although a new organization on campus, it has been a busy one this year. After the official installation the first week in February, the members carried out projects and programs, among which were conducting the "Miss Madison" Contest and making posters and helping organizations on campus in need of the talents of the group.

Left to right: S. Hull, Vice President; C. Suffridge, Secretary; N. Hopkins, Treasurer; C. Tomlinson, President; K. Acra, Program Chairman; M. Whitt, reporter.

ASSOCIATION FOR CHILDHOOD EDUCATION

The Association for Childhood Education is established to promote the interest of students enrolled in the elementary and dual curricula in the education of young children through exchange of ideas and experiences, and to better equip its members to uphold the standards of professional training.

In the fall, a formal initiation for the new members was held at Dr. Poindexter's home. Many interesting speakers, including a panel discussion of three officials from the Arlington schools, were sponsored by the A.C.E. Highlights of the year's activities were the annual banquet and the picnic at Rawley Springs.

First row: Dr. Poindexter, Advisor; A. Townshend, I. Walters, S. Smith, D. Hammer, P. Haney, N. Minter, N. Witt, J. Edwards, B. Pettit, H. Paterson. *Second row*: J. Pharr, B. Simmerman, F. Corbell, D. Fisher, A. Hayter, D. Shifflett, S. George, B. Staples, J. Snyder, J. Bryant, C. Crosswhite, N. Ayers. *Third row*: W. Meadows, H. Torian, C. Morrison, G. Moffett, S. Foote, A. Huffman, N. McClanahan, C. Huffer, H. Smith, D. Lester, S. Rainey, L. Francis, W. Johnson.

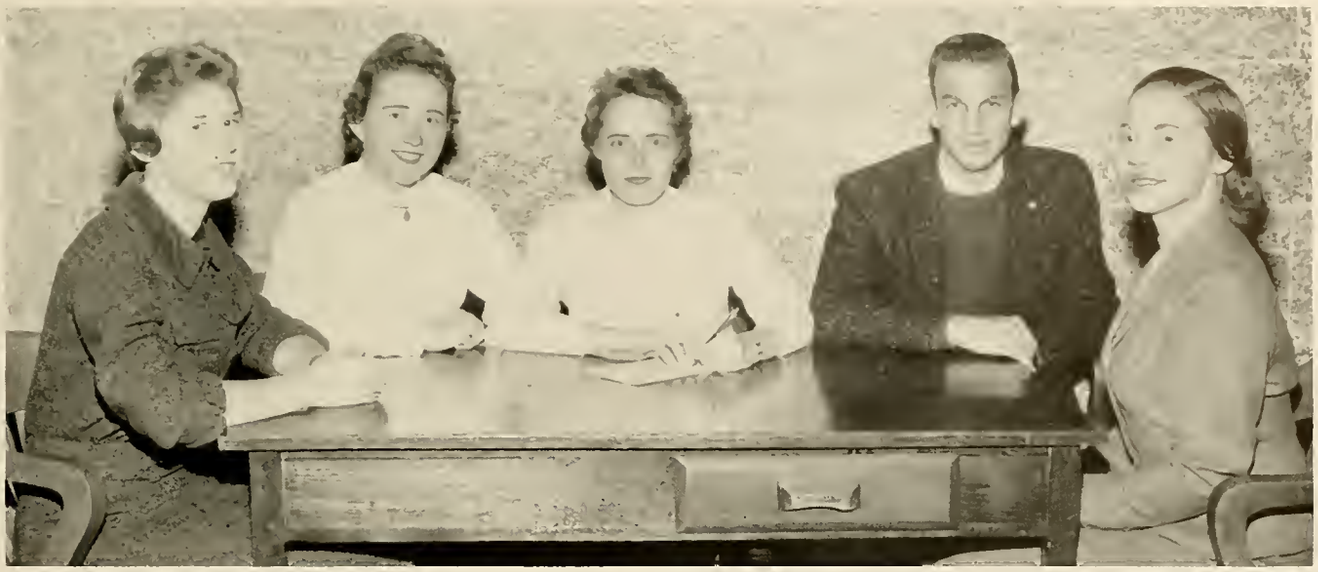

Left to right: M. McManaway, Vice-President; P. Miley, Secretary; S. Sipe, President; D. Miller, Treasurer; G. Garth, Reporter.

FUTURE BUSINESS LEADERS OF AMERICA

The Future Business Leaders of America is nationally organized to promote the understanding of business procedures thus helping adapt the business student to his selected vocation.

A social get-together with the freshman business students was first on the Chapter's calendar. The other meetings presented informative programs by the members and special guests.

In April the Chapter had its annual Banquet and Installation of Officers for the coming year. A picnic in May climaxed the year's activities.

First row: L. Dickenson, J. Adkins, G. Parrish, Mr. Walsh, Mrs. Smith, Dr. Dickerson, A. Courtney, H. Hull. *Second row*: V. Newton, S. Peirce, S. Dellinger, K. Anderson, P. Vick, E. Early, F. Scripture, C. Greene, A. Bean, N. Burkett. *Third row*: W. Diehl, W. Koch, L. Quist, A. Ewing, J. Hixon, E. Raines, B. Johnston, W. Atkins, M. West, C. Good, W. Steele.

First row: B. Dickerson, B. Hammack, President; A. di Zerega, Miss Rowe and Miss Sieg, Advisors. *Second row*: S. Coomes, W. Kesterson, G. Blair, M. Stowers.

First row: C. Weis, J. Chartrand, D. Humphries, D. Clark, R. Hamilton, A. French, B. Wood. *Second row*: P. Wolfe, J. Scott, K. Padgett, M. Long, M. Vest, N. Wilkinson, D. Cundiff, M. Stinson, F. Rimel, L. Mayton, J. Miller, C. Wells, D. Smith.

FRANCES SALE CLUB

The Frances Sale Club is composed of eighty students who are majoring or concentrating in home economics. The club was named in honor of the first home economics teacher at Madison. Its purposes are to further interest in homemaking, to obtain a stronger spirit of friendship and cooperation among home economics students, to give training in club leadership, and to provide professional development of home economics.

In November, the club was hostess to a workshop for the Virginia Home Economics College Clubs. At Christmas a party was held in the Home Management House at which time four children from the community were special guests. The Bridgewater Club members were guests at the February meeting. In the spring, representatives of the Club attended the Virginia Home Economics Association Convention in Roanoke.

First row: B. Walls, J. Smith, C. Fredericks, M. Hardy, B. McGinnis, B. Blanton, C. Bird. *Second row*: T. Campbell, M. Johnston, R. Suiter, G. Milleson, J. Thomas, J. Shreckhise, A. Silman. *Third row*: B. Harwley, B. Conwell, S. Rabe, M. Harding, L. Currin, M. Shumate. T. Grizzle, L. Latham, E. Smith, D. Byrd, M. Comer, C. Davis, M. Jones.

Left to rights T. Johnson, P. Dale, S. Wallace, J. E. Ikenberry, Advisor; J. Harris, Advisor; M. F. Smith, K. Williams, Advisor; L. Brooking, N. Heatwole, M. Angell, N. J. Abbott, R. Haught.

MATH CLUB

The Mathematics Club, which is composed of Mathematics majors and minors, has as its purpose to maintain and foster an interest in mathematics on campus.

At monthly meetings, members present subjects of mathematical interest to the club.

Other activities of the Club included an initiation service and Christmas party in December and a visit to the home of Dr. and Mrs. Ikenberry in February.

AREA CLUBS

The Geographical Clubs were organized several years ago to meet the needs of students from the four areas: Southwestern Virginia, Richmond, Northern Virginia, and Norfolk. Their aims are to bring about a closer association among the students living in these areas, to facilitate holiday transportation arrangements, to be of assistance to prospective Madison students, and to promote social functions with other colleges having similar organizations. Membership is open to all students of the four areas wishing to participate in these activities.

The Executive Council, composed of the presidents and advisors of the individual clubs, serves as the coordinating body of these clubs.

Left to right: M. Buchanan, B. McGinnis, J. Knapp, M. Padgett.

First row: G. Servanin, L. Peters, M. Miller, M. Varner, J. Setzer. *Second row*: L. Morris, S. Zirkle, B. Martin, L. Johnson, V. Drates, L. Howard, B. Newby, M. Hall, G. Whitmer. *Third row*: S. Davy, E. Higgs, B. Rixey, J. Jeffress, A. Cross, C. Gush, I. Allen, M. Thomas, P. Jernigan.

LE CERCLE FRANCAIS

Le Cercle Francais attempts to create an understanding and an enjoyment of the French language, customs, and people for its members. It also tries to bring some knowledge of life in France to the other students on campus.

EL CLUB ESPANOL

El Club Espanol offers its members the opportunity of meeting informally and becoming familiar with the ways of life of Spanish-speaking people. Through the use of films and songs, participation in programs and by taking special trips, the Club has broadened its knowledge in the field of Spanish.

First row: M. Snapp, L. Hook, E. Higgs, Dr. Martinez, Advisor; P. Bales, M. Heddings, C. Bravo. *Second row*: E. Baldwin, C. Fugate, J. Fisher, B. Harris, L. Craig, B. Sydnor, N. Lukin, R. Dunn, V. Lynn, G. Snead, E. Gough.

Left to right: L. Latham, B. Farrar, S. Coomes, J. Zehring, V. Newton, President.

GRANDDAUGHTERS CLUB

In 1939 the Granddaughters' Club was organized to cherish the traditions and memories of Madison as passed from Mother to Daughter.

The members participate each year in the Founder's Day and Homecoming Exercises.

SESAME CLUB

"Sesame" means open door and we of the Sesame Club have tried to make our club just that.

We welcome all women day-students into our club and we try to make the school year a more profitable year by working and playing together as an integral part of Madison College.

During the year we have a fall initiation at Riverwood, a Christmas party, and a spring picnic. There were many other activities for everyone.

First row: M. Reilly, N. Driver, President; V. Roberts, B. Stidley, S. Ritchie, S. Lantz, S. Leake, N. Heatwole. *Second row*: S. Burkholder, D. Bowman, P. Thompson, W. Huffman, M. Smith, L. Hamrick, S. Myers, D. Heatwole, K. Flick, M. F. Whissen, W. Meadows, B. Morris.

First row: Mrs. Agnes Dingledine, Secretary, Harrisonburg; Miss Jean Shelley, 1st Viee President, Baltimore; Mrs. Helen Mugler, President, Richmond; Mrs. Anne Wilson, 2nd Vice President, Roanoke; Mrs. Coralease Jennings, Richmond. *Second row*: Mrs. Jane Wright, Roanoke; Miss Mildred Alphin, Lexington; Miss Retha Shirkey; Mrs. Jean Grady; Mrs. Jean Terrell, Richmond; Mrs. Carol Kennett, Charleston, W. Va.; Miss Anna Allen, Winchester; Mrs. Dorothy Garber, Harrisonburg; Mrs. Lucille McCouen, Lexington; Mrs. Vivian MacKay, Orange.

THE ALUMNI ASSOCIATION

Congratulations, Seniors of 1959, and best wishes in every way. After Commencement, what then? You are going out from these College Halls to take your places as adults in an adult world, a fast growing, changing world. You will no longer be a student at Madison but you will always be an important part of our college family. We will be interested in you, and we hope you will continue to serve Madison and your fellow man wherever you are.

The Madison College Alumni Association was organized in 1911 by the first graduating class. Its purpose as expressed then and as it continues to be now is: to keep alive happy memories of campus living, to keep friends of college days in touch with each other, and keep Madison in touch with you in order that she may continue to inspire and challenge you to right thinking, continuing growth and courageous living.

Our Alumni Association helps to serve the college, also, by interesting worthwhile students in matriculating at Madison, by establishing scholarships, by publicizing what Madison has to offer, and by endeavoring to build up fine public relations.

We have eight Madison Alumni Chapters in the State, one in Baltimore and one in Charleston, West Virginia. These groups have supported their Alma Mater in many different ways, and have enjoyed fine fellowship through common interests. If you are located in any one of these areas, we hope you will join one of these chapters.

Your Senior Class President will serve as your class agent. You will help her and help us tremendously if you will notify our Alumni Office promptly when any change of address or name occurs. An office is maintained on the campus where class lists, and alphabetical and area files are kept, and are available to everyone. From this office go out class letters, and twice a year an Alumni News Bulletin, containing news of the College and her Alumni.

Each person who has attended Madison for one year, or its equivalent, is eligible to become a member of the Madison College Alumni Association and is cordially invited to do so. Keep us informed as to your location and work, that we in turn may keep you informed about each other and your Alma Mater.

As you go out to take your place in the world's work, you take with you something of Madison College, just as you have left something of yourself here. It is our earnest hope that through you the influence and contribution of our Alma Mater may continue to grow, and to instill principles of truth, righteousness and brotherhood in the lives of the future citizens of our nation.

First row: S. Ruckel, M. L. Owings, A. Stinson, K. Flick, S. Fosnight, B. Harris. *Second row*: D. O'Donnell, R. Robertson, V. A. Owens, N. L. Heatwole.

RECREATION COUNCIL

The aim of the Recreation Council is to obtain recreational facilities for use by the students.

This year the council acquired television sets for the new dormitories and one for Jackson dormitory. Each dorm received new games and sleds. Also, they obtained a new ping pong table and equipment.

Out of the council's funds came contributions to the May Day festivities and Christmas decorations for Alumnae Hall.

All students are represented through their dormitory or some other organization. Requests are brought to the council by the representatives and are then considered. The council attempts to obtain these facilities most needed.

Recreation Council Advisors, Mrs. Wilkins and Miss Morrison, discuss the progress of the council this year.

Left to right: C. Gratz, acting Treasurer; B. Mallery, Vice-President; N. Sydnor, President; D. Jones, Secretary.

MR. HERBERT MARSHALL

Director

Music majors and students who play for sheer enjoyment comprise the Madison College Concert Orchestra. This group contributes melodically to campus events, making appearances at traditional functions such as academic processions, convocations, and graduation.

During the second semester of each school year, the orchestra travels to various communities over the state and this year including the Washington-Maryland area, giving concerts for high schools and other local audiences. Among the concert orchestra's program offerings are semi-classical and classical numbers as well as show tunes. One of the highlights of the year comes when the orchestra presents its annual concert in the spring for students and personnel of the college, its very favorite audience.

It is the hope of these Madison instrumentalists through their performances to share with others the pleasure and charm which music lends to life.

CONCERT

First row: J. Knapp, P. Frith, P. Davis, N. Ramsey. *Second row*: J. Printz, T. Warren, R. Fogle. *Third row*: Mr. Marshall, D. Barnes, C. Mincer, J. Adams, G. Secord.

DICK BARNES
President

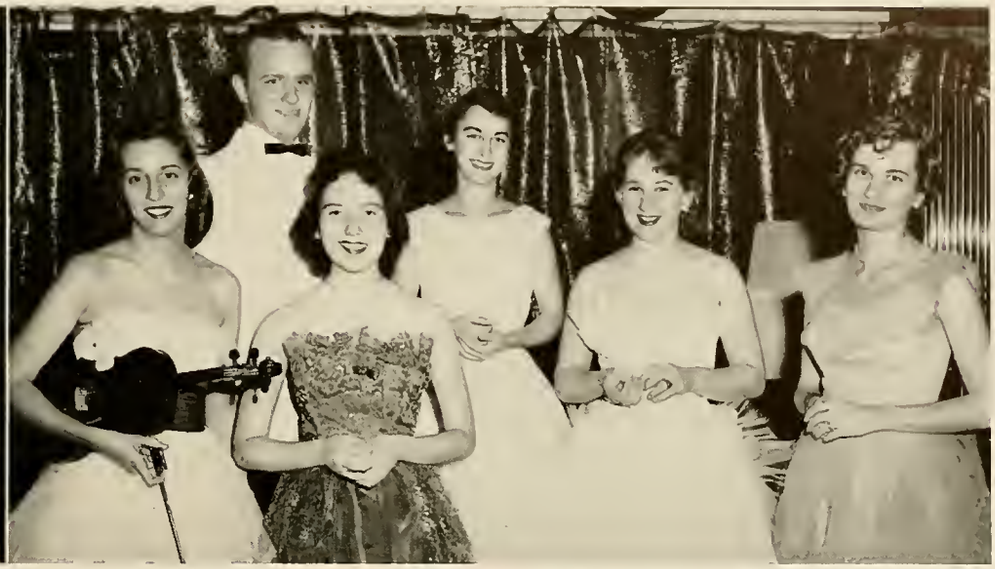

Left to right: J. Knapp, Concertmeistress; B. Linton, Librarian; P. Frith, Vice President; C. Phillippe, Treasurer; M. Stockdale, Secretary; J. Adams, Publicity Chairman.

ORCHESTRA

First row: M. Keith. *Second row*: C. Philippe, H. Updike, M. Townshend, G. Mercer, L. Bohnert. *Third row*: B. Linton, M. Stockdale, B. Tharpe, S. Spinks.

First row: Dr. Bucher, Director; J. Henson, President; M. Burnette, B. Hundley. *Second row*: L. Wingate, B. Dickerson, B. Clark.

The Concert Choir, previously known as the Madison College Glee Club, has presented numerous concerts and programs during the past year. Under the direction of Dr. Lester Bucher, the Choir made its first appearance on campus by assisting in the Old Student-New Student Day Program.

Throughout the year the Choir participated in several of the college assemblies, one being just previous to the Easter vacation.

At Christmas time the Concert Choir departed from the practice of a joint concert with a men's glee club and presented a program consisting of a variety of Christmas music. The selections portrayed the Christmas story ranging from the serious to the jolly side of Christmas.

In the Spring they made a tour to several locations in nearby states. Other programs in which the Choir participated were the May Day Program, the Founder's Day Program, and Senior Vespers.

The members of the Concert Choir received satisfaction in knowing the essence of their contribution to the musical growth and pleasure of others as well as to themselves.

CONCERT CHOIR

First row: J. Henson, W. Perkins, P. Walker, L. Wingate, B. Brasch, J. Jones, B. Clark, T. Smith, M. Burnette, B. Dickerson. *Second row*: S. Fosnight, M. Suiter, C. Miller, B. Glenn, K. Black, R. Goodykoontz, L. Nidermaier, J. Coffman, S. Best, V. Newlin, B. Turner, R. Wray. *Third row*: H. Berkley, D. Sheets, Z. Cooper, K. Keatley, J. Burke, J. Artz, J. Armstrong, K. Lutz, N. Minter, S. Smith, A. Watkins, S. Megeath, S. Keith, M. Roberts, B. Hundley. *Fourth row*: B. Goodman, A. McClanahan, J. Barker, B. Bishop, B. Bushong, E. Gough, J. Holst, J. Bivens, L. Hook, J. Troxell, M. Potzler, J. Clark, D. Sites, S. Davis, S. Blankenship, L. Frese, S. Horsley.

The Madison College Wind Ensembles is a new organization formed from the old band; however, it is new in idea. Its purpose is to promote a deeper interest in music and love for it. The smaller groups allow for different, interesting and a fairly new type of music to be played. The smaller groups also allow room for more self-expression. High standards of musicianship are developed within each player.

Its activities include rehearsals once a week and a final concert at Anthony-Seeger Campus School.

Left to right: T. Warren, R. Fogle, President; M. Townsend, B. Tharpe.

MADISON COLLEGE WIND ENSEMBLES

First row: K. Philippe, J. Burke, C. Mincer. *Second row*: M. Townsend, H. Updike, R. Linton. *Third row*: R. Fogle, S. Outen, B. Thorpe. *Fourth row*: T. Warren, R. Pippin, S. Spinks. *Fifth row*: R. Weinthup, J. Printz, Mr. Bennett Reimer, Director.

Left to right: J. Cook, Pianist; N. Wood, President; M. A. Davis, Vice-President; J. Setzer, Secretary-Treasurer; R. Fogle, Librarian.

MADRIGALS

The Madison College Madrigal Singers, who are in their sixth year, added some new faces, bringing the total to twenty-two members. The Madrigal Group concentrates mainly on the singing of Old English Madrigals and A Capella sacred music, but has branched out this year to include four-part secular music.

The group was busy singing for civic clubs, organizations, churches in the community, and participating in college activities.

Some highlights of the year were singing for state-wide conventions, the annual Christmas program at St. Stephens Church, representing the college on its Saturday morning television program, and a spring program.

Several members were a part of the Virginia College Choral Clinic in Richmond.

First row: M. Davis, N. Savage, A. Strickler, J. Setzer, L. Bohnert, N. Wood, M. Haynes, J. Cook, W. Baker, S. Kraige, M. Southard, G. Pfoutz. *Second row:* M. Stockdale, K. Brown, L. Armentrout, S. Palmer, Miss Gertrude Burau, Director; R. Fogle, G. Bartholomew, E. McConnell, R. Linton, A. Murphy.

First row: P. Clements, P. Sealor, J. Hardy, N. Whitney, A. Malouf, S. Boyd, N. Witt, N. Hopkins, N. Close, H. Caravas, C. Diehl, D. Bowman. *Second row*: R. Weintrub, M. Golladay, B. Setliff, S. Smith, B. Stidley, L. Smith, C. Morrison, N. Brown, D. Buckland, N. Suder, B. Moore, J. Williams. *Third row*: G. Darrow, B. Charles, J. Queen, B. MacMatton, C. Veegens, M. McQueen, H. Carey, L. Phillippe, P. Pound, N. Holtzclaw, N. Joyner, E. Davis.

MADISON COLLEGE CHORUS

The Madison College Chorus provides an outlet through group participation for those students who have a special interest in choral music. To be of service for campus functions is the primary aim of the organization.

The chorus took part in the Friday chapel programs by leading in hymn sings and rendering special music, and during the Christmas season helped to supply the music for the Christmas pageant.

DIAPASON CLUB

The Diapason Club, which is affiliated with the American Guild of Organists, has as its aim the fostering of musical interest, abilities, and appreciation on the campus especially in regard to organ music.

It is composed of Madison College Organ Students. The club members participate in student recitals, assist with church music, sponsor the appearance of musical artists, and take an annual trip. In recent years the group has visited the Moller Organ Factory in Hagerstown, Maryland, and has taken a tour to see some of the larger, outstanding organs in Washington, D. C.

First row: J. Bivins, L. Gough, J. Artz, J. Troxell. *Second row*: D. Sheets, M. Burnette, Miss Russell, M. Keith, S. Best, N. Clements, A. Cross, M. Potzler, J. Henson, Mr. Hicks, N. Wood.

First row: J. Troxell, M. Southard, Recording Secretary; L. Hook, Vice President; M. A. Potzler, President; C. Miller, Corresponding Secretary; B. Tharp, Treasurer. *Second row*: Miss Russell, Advisor; J. S. Smith, J. A. Clark, S. Best, M. McQueen, K. Black, A. Malouf. *Not shown*: Miss Schneider and Mrs. Gildersleeve, Advisors.

SIGMA ALPHA IOTA

Sigma Alpha Iota is a national women's professional music fraternity, having as its purpose the upholding of the finest ideals of music education in America and foreign countries. Gamma Iota, Madison's chapter, was formally installed December 7, 1958 by their "sisters" from Shenandoah Conservatory in Dayton. Assisting were the National Second Vice-President, Mrs. Ruble C. Gould, and the Province President, Mrs. Helen May. SAI presents a musicale each month to its members, advisors and patronesses. The chapter sponsored a recital given by Sally Best and Jo Ann Clark, and a reception for Jean Casadesus, a famous young pianist, who played at Madison on February 13. Students of music with a "C" average in academic subjects and a "B" average in music subjects are eligible.

CRITERION CLUB

First row: P. Tolley, A. Jernigan, P. Frith, President; Mrs. Fodaski, Advisor. *Second row*: E. Witcher, A. Stinson, B. Gleen, W. Waite, D. Smith, G. Mercer, S. Fosnight.

The Criterion Club is one of the newest organizations on campus. The club aims to give students an opportunity to discuss and to gain a deeper appreciation of the various fields of literature. Membership is extended to all students interested in poetry, drama, prose and creative writing. Highlights of the year included a trip to Charlottesville to see Katherine Anne Porter, author in residence at University of Virginia; a cultural exchange with foreign students; a trip to the Arena Stage in Washington to see three one-act plays; and the publication of the Chrysalis, the college's literary magazine, in the spring.

The Interfaith Council is composed of the presidents of the various religious groups on campus, their ministers, advisors, and the faculty advisors. The Council holds regular monthly meetings with the purpose of discussing and seeking to solve practical religious problems that might arise. Its primary function is to enrich the religious life on campus.

Included in the Council's activities for the year have been the religious preference registration held in the Fall, a monthly prayer in the Breeze, a carol sing in conjunction with the Y, the sponsorship of an assembly program, and other campus projects.

Left to right: C. Smith, S. Hull, C. Campbell, Dean Ruth Jones Wilkins, Advisor; P. Crockett, President; N. Gunter, Secretary; S. Lindsey, J. Snyder, M. Jones. *Not pictured*: B. Griffith, N. Moore, Dr. Hicks, Advisor.

INTERFAITH COUNCIL

LUTHERAN STUDENT ASSOCIATION

First row: R. Hamilton, G. Alphin, L. Craig, S. Lindsey, G. Gedrose, M. Southard, L. Dickenson, M. Lepre. *Second row*: S. Heuser, S. Sybert, B. Freed, N. Lukin, D. Compher, A. Craun, S. Outen, J. Artz, B. Karnes, J. Fisher, R. Rhudy, B. Ryder.

The Lutheran Student Association, a national organization, helps students attain a well-rounded college life through Christian study and fellowship.

Students were welcomed at Madison and Muhlenberg Church by a party given by members of the church. New students were extended a special welcome with a tea when they arrived.

The New Year began with a candlelight service. Programs also included exchange meetings with other groups on campus and the University of Virginia, a hymn sing, and spring retreat.

COUNCIL. *First row*: A. Faison, M. Padgett, C. Stover, C. Miller, V. Wagner. *Second row*: B. Blanton, T. Johnson, M. Whitt, M. Ragsdale, C. Smith, S. Best, C. Dunnaway. *Third row*: E. Witcher, B. Brotherton, N. Harmon, A. Hayter, M. Lucy, L. Hook, M. Townshend, P. Tolley, G. Garth.

WESLEY FOUNDATION

Wesley Foundation is the Methodist Church at work on state college campus. Its membership is composed of Methodist and Methodist preference students.

Wesley Foundation is affiliated with the National Methodist Student Movement, which is one of 12 national agencies in the United Student Christian Council, which is the United States unit of the World's Student Christian Federation.

The objectives of the Wesley Foundation are to develop students in worship, creative recreation, wholesome friendships, intelligent churchmanship, ecumenical understanding and to promote religion in higher education.

The program for the year included studies on "The Life and Mission of the Church." One outstanding project of the year was through the Methodist Student Fund. We contributed to Ewha College in Korea.

Interesting events of the year were the state conferences, Model United Nation Assembly and social events with other colleges.

First row: E. Gullion, M. Stowers, J. Hixon, C. Fugate, P. Printz, J. Baum, M. Divers. *Second row*: W. Jones, B. Farrar, N. Abbott, M. Hart, L. Bowman, N. Wilkinson, S. Vest. *Third row*: M. Vest, S. Smith, G. Milleson, N. Snead, H. Vest, J. Knapp, P. Dakan, S. Ward, J. Lynch, K. Anderson, L. Howard, J. Grundy.

First row: G. Myers, M. Lamb, I. Capron, J. Tunstall, S. Blankenship, L. Denton, C. Poor, S. Williams, H. Hepler, S. Leake. *Second row*: S. Wallace, C. Bowles, W. Lee, B. King, P. Dale, L. Hamrick, K. Cox, S. Webb, S. Phillips, N. Close, V. Owens, E. Bush. *Third row*: Mr. Sam Shrum, Advisor; J. Myers, J. Musselman, P. Diehl, P. Bass, L. Dawson, B. Elliott, H. Hammonds, W. Parker, M. Dent.

WESTMINSTER FELLOWSHIP

The Westminister Fellowship is composed of Presbyterian students and those who wish to make the local church their church while at Madison. W.F. seeks to bring these students to a fuller knowledge of the Bible and Christ through Sunday School, inspirational programs and Christian fellowship together. Most of the year's activities were planned by the council at their fall retreat on campus. Freshmen were welcomed by letters and visits from Presby Pals, and a reception held for them in Alumnae Hall.

W.F. enjoyed many interesting programs and activities throughout the year. The communion services in the prayer room, the scavenger hunt to collect food for a needy family, filling stockings to give six children a happy Christmas, and caroling at various homes in Harrisonburg have added to the meaning of the W.F. group activities. The spring brought the election and installation of officers for the coming year and the end of another year of W.F. activity at Madison.

Left to right: S. Wallace, Vice President; Mr. Randolph Harrison, Minister; S. Hull, President; Mr. Sam Shrum, Advisor; T. Grizzle, Treasurer; S. Bass, Secretary.

First row: S. Young, S. Jacobs, C. Heddings, K. Keatley, S. Foote, G. Bates, E. Turner, J. Ward. *Second row*: J. Fisher, M. Jackson, V. Roud, L. Tomlinson, J. Snead, N. Gunter, President; D. Alligood, M. Hines, G. Fitzgerald, S. Brugh. *Third row*: B. Humphries, L. Peters, H. Salmons, M. Shumate, C. Hensley, S. Smith, C. Holland, R. Peebles, Director; W. Perkins, A. Townshend, M. Burnette, P. Frith.

BAPTIST STUDENT UNION

The Baptist Student Union through its unit organizations, Sunday School, Training Union, and Y.W.A., has striven to create a closer relationship between the Baptist Students on campus and the Harrisonburg Church. Through "Pause for Power," Friday night Bible study, the Student Choir and Sunday night fellowship, we have sought to develop wholesome social and spiritual life and strong Christian friendship.

Events highlighting the year were a pre-school retreat at Massaneta Springs, the State Convention at Richmond, the annual Banquet in February, and the experience of working with Ruth Peebles, our new Student Director.

CANTERBURY CLUB

Every Sunday evening the Episcopal students can be seen Canterbury-bound, for their weekly meeting at Emmanuel Episcopal Church. After supper cooked by several Canterburians, devotions are held and are followed by planned activities. One Sunday, Dr. Crystal Theodore spoke to us. Other speakers have been Miss Warlow and Nahid Beijan. One evening we were guests of Dr. Wells at the Planetarium, and on a cold Sunday last fall we met the boys from Randolph-Macon for a picnic on the Skyline Drive. St. Anne's Home was our Christmas project. On one of the first spring weekends we went to Shrine Mont for a retreat. Madison sent representatives to both the Roslyn Conference and the Ecumenical Conference. The Banquet, with a most interesting clergyman as our speaker, was a high point of spring. Co-presidents Tuckie Campbell and Nancy C. Moore were influential in making this a successful year for Canterbury.

First row: A. di Zerega, J. St. Clair, Mrs. Percy Warren, Advisor; N. C. Moore, Mrs. Alfred Eagle, Miss Nancy Warlow, Advisors. *Second row*: The Rev. Francis B. Rhein, B. Harrington, M. Tod, B. Maddox, E. Early, N. Gawen, J. Sowers, J. Busel. *Not pictured*: C. Campbell.

The Newman Club, a member of the Piedmont Province of the National Newman Club Federation, is organized for the spiritual, intellectual, and social welfare of the Catholic students on Madison's campus. Members strive together in achieving personal and group development.

The Newman Club meets regularly throughout the year, and among its activities have been a reception for new members in the Fall, a Day of Recollection, Communion Sundays, a carol sing, observance of Catholic Youth Week and Cardinal Newman Day, and other social and religious projects.

First row: K. Causey, Father John McMahon, Religious Advisor; P. Crockett, President; Miss Ruth Grun, Advisor; B. Pipesilli, V. Aliotti. *Second row*: K. Rogers, A. Sullivan, J. Perry, M. Budz, I. Skapers. *Third row*: D. Pollock, H. Sullivan, J. Howard, C. Knowland. *Fourth row*: E. MacMahon, L. Wingate, M. Craun, J. Miller. *Fifth row*: E. Mehailescu, V. Garrett, A. French. *Sixth row*: C. Hall, C. Fredericks, B. Boswell, B. DiOrio. *Seventh row*: J. Scavera, C. Bravo, S. Halloran, J. Ponzillo. *Eighth row*: M. Cassady, S. Hepp.

NEWMAN CLUB

SCHWARZENAU CLUB

First row: B. Driver, J. Garber, J. Snyder, President. *Second row*: G. Pfoutz, P. Brooks, C. Diehl, C. Rodeffer. *Third row*: Mr. Olen Miller, Advisor; W. Diehl.

The Schwarzenau Club is organized for students who are members of the Church of the Brethren. The aims are to foster a well-rounded spiritual, intellectual, and social program for all members.

The church gives a Welcoming Banquet each fall, at which each club member is given church parents. The club participates with the local and district Youth Fellowships.

During the year, the club sponsored a choral program at the church. An annual retreat at Rawley Springs was enjoyed by all.

Left to right: A Townshend, J. Abbott, Executive Commissioner; B. Ross, Treasurer; A. Roystone, Vice-President; Dr. E. Smith. Mr. J. Stewart, Advisors; A. Benesek, Secretary; J. Lambert, Reporter; S. Snedegar, President.

STUDENT EDUCATION ASSOCIATION

The G. Tyler Miller chapter of the Student National Education Association was formed to give the opportunity for students to explore the opportunities of education as a career; to evaluate their own aptitudes, capabilities and interests as prospective professional educators; and to interest the most capable in education as a career. To acquaint students preparing to teach with the history, ethics, services, purposes, and accomplishments of the Virginia Education Association is another of its purposes.

Programs during the year included a movie, panel discussion by principals, superintendents, and supervisors on What is Expected of the Beginning Teacher, a speceh "Education in Russia" by Dr. Lester Carper, and initiation of new members.

Highlights of the year included the Christmas party at which Santa visited ten underprivileged children; and the picnic before exams.

First row: S. Foote, E. Higgs, E. Witcher, L. Latham, B. Walls, S. Phillips, L. Smith, J. Shreckhise, B. Driver, B. Pettit, B. Batstone, B. Jacobs. G. Gedrose. *Second row*: M. Caldwell, B. Maddox, J. Lynch, P. Haney, M. Jackson, M. Beatty, D. Lester, C. Wolfe, T. Johnson, P. Frith. *Third row*: P. Edwards, A. Huffman, D. Fischer, C. Suffridge, D. Jackson, L. Phillips, S. McNeill. S. Webb, G. Bates, H. Caravas. *Fourth row*: J. Adams, N. Close, J. Bryant, A. Hayter, S. Coates, A. Henshaw, M. Durant, J. Grundy. *Fifth row*: E. Mehailescu, C. Morrison, M. Brack, E. Cochran, S. George, D. Waldrop, S. Cale.

The Major Organizations tea gives the Freshmen an opportunity to meet the campus leaders.

One of the big events in the world of organizations is major elections.

During National Foreign Language Week, the French Club presented a play, "Les Deux Timides."

Members of Sigma Phi Lambda entertain freshmen at their annual tea.

Themes for Rush parties change with the years but the Greek spirit remains the same.

THE Greek Letter Organizations

JANET BALDWIN
Chairman

SUZANNE SNEDEGAR
Chairman-Elect

PANHELLENIC

Madison College Panhellenic denotes an organization of some three hundred and fifty Greek letter women easily recognized by white hats with sorority letters and a spirit of unity and friendship in maintaining the purpose of the Panhellenic Council. That purpose is to serve as a medium through which Madison sorority sisters may work together in promoting common interests and solving mutual problems.

The council is composed of three representatives from each sorority who must meet weekly to make plans and lead sorority affairs.

One of the biggest events this year was the organization of Madison's seventh sorority, Delta Tau Alpha, which will soon be affiliated with a National Panhellenic Group.

Fall rushing is perhaps the most important event for all sororities. Rushees, bids, meetings, open houses, exciting parties and anxious days of waiting — all were synonymous with the experience of fall rush. Then finally — the culmination and reward of these hurried weeks came when each rushee was greeted with tears and laughter by her chosen sisters.

"Fantasy in Frost" was the theme of Panhellenics' major social event, the Christmas dance. Reed Gym was decorated in hues of blue and white. The chairman of the council led the members in the formation of a huge snow flake and the letters NPC.

Panhellenic memories are many, including the visit of Mrs. Orlando Petrillo, Past National President of Theta Sigma Upsilon. Mrs. Petrillo was guest speaker for the Panhellenic sing when Zeta Tau Alpha received the Scholarship Cup for the highest scholastic average this year.

COUNCIL

This philanthropic project of the council was to distribute a Christmas basket to a needy family. The council also contributed to the foreign student fund which will help a Madison student study abroad next year.

Spring rush with its traffic stopping activities was followed by the Panhellenic picnic. The annual auction was the highlight of the picnic.

Our banquet in the spring marked the official end of the year and past officials initiated the new — leaving them responsibilities and accomplished patterns to follow.

MRS. VARNER AND MISS WINN

Advisors

Left to right, first row: B. A. Jacobs, M. L. Hattaway, Z. Yates, B. Culler, S. Early, G. Mathews. *Second row*: C. Nicholson, P. Hubers, A. Balderson, C. Gush, L. Draper, A. Huffman, D. Dean, G. Blair, C. Suffridge, J. Lambert, A. Silman.

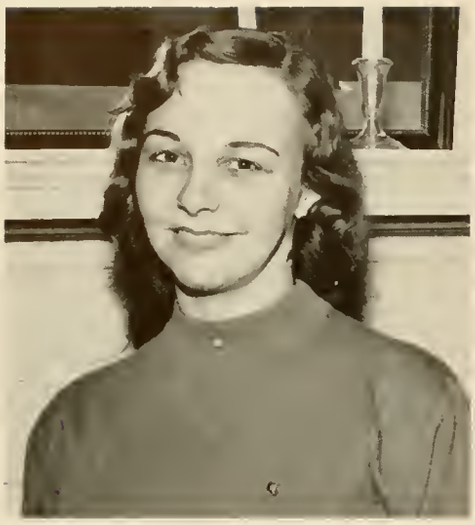

BARBARA EDWARDS
President

Members of Alpha Sigma Alpha proudly returned to Carter House in September bearing the National Efficiency Award.

Joan Flora, sorority treasurer and convention representative related her experience to us. Beta Epsilon excelled with the election of three chapter members to national offices.

Toga clad sisters welcomed the Roman Rushees to the Temple of Alpha Sigma Alpha for an evening of entertainment in Latin.

In the campus scholarship competition the Alpha Sigs placed second for the Panhellenic Cup.

Beta Epsilon celebrated Founders' Day with banquet at Belle Meade and a short commemorative program.

We filled our hearts with the real spirit of Christmas when we helped a needy family. Toys, food and clothes were given and the children were entertained by Santa's elves at a party in Carter House.

After Christmas we had initiation and the enjoyable spring rush season. Also, we visited college camp for a fun-packed week-end.

Our Philanthropic project was completed as we sponsored the National Polio Drive on campus. With graduation of the class of '59 new classes continue new activities and desired projects in Beta Epsilon.

ALPHA SIGMA ALPHA

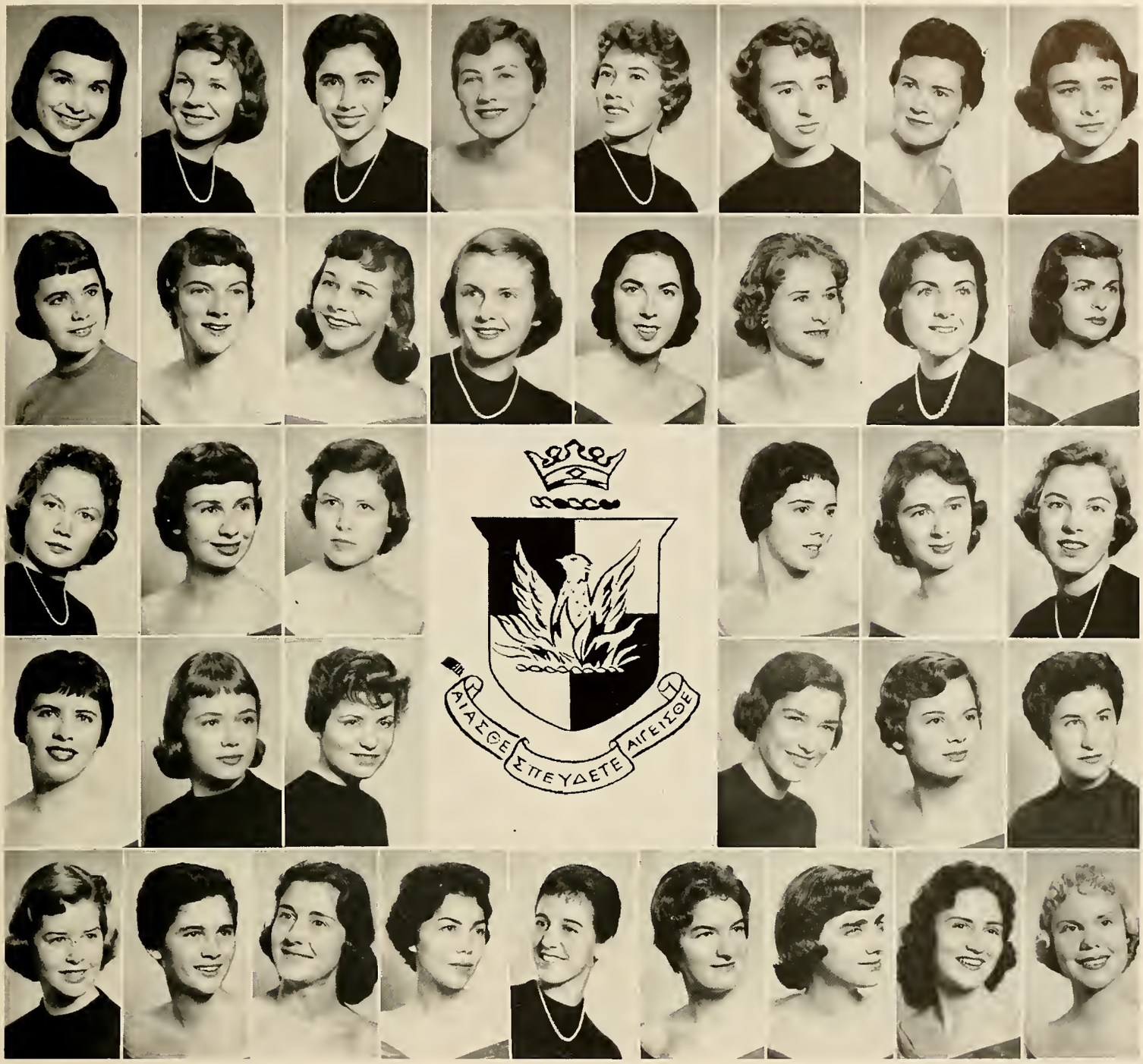

First row: C. Arandall, J. Bennett, B. Biritos, B. Bishop, G. Blair, S. Coomes, A. Cross, P. Davis. *Second row*: A. DeZerega, H. Edney, B. Edwards, J. Edwards, N. Elgin, J. Flora, N. Gawen, C. Gush. *Third row*: E. Hammack, H. Harnsberger, A. Hiner, E. Hundley, K. King, N. Moore. *Fourth row*: B. Morris, L. Morris, L. Nagle, J. Pharr, N. Roberts, K. Rogres. *Fifth row*: J. Setzer, E. Snellings, M. Talman, L. Thomas, C. Tomlinson, M. Todd, J. Vought, H. Warren. *Sixth row*: A. Younkins.

JUDY WISE ROSSON
President

September witnessed the return of Alpha Sigma Taus and Zirkle House once again rang out with fun and laughter.

Using their traditional "Carnival" theme, the Alpha Sigma Taus once again slipped into the disguises of fortune tellers, artists, and house haunters to present their big rush party. The following weekend everyone welcomed new pledges into the sisterhood. Also, there was the added joy of seeing many of the alumnae back.

National Founder's Day was celebrated on November fourth at Shenandale by a banquet that was thoroughly enjoyed by the members, pledges, sponsor and alumnae representative.

At Christmas, members of Alpha Sigma Tau went to the County Farm to carol and take gifts to the residents. It was at this time that the true meaning of Christmas was felt. Afterwards we returned to the house for a small party.

During January, the pledges became official members of Alpha Sigma Tau and received their pins.

Spring rushing brought forth much merriment as we welcomed new pledges into the sorority. Local Founder's Day was celebrated by a weekend trip to college camp. With the school term fast drawing to a close, the juniors gave the seniors a farewell breakfast.

We all had memories of an inspiring Alpha Sigma Tau year as June came.

ALPHA SIGMA TAU

First row: J. Abbott, D. Bird, D. Boelt, A. Brown, W. Brown, M. Buchanan, M. Burnette, R. Collie. *Second row*: B. Culler, P. Davies, A. Faison, J. Felts, B. Glenn, B. Goodman, M. Hattaway, L. Heilig. *Third row*: J. Henson, J. Jeffress, D. Jones, B. Justice, S. Keith, D. Lester. *Fourth row*: K. Marshall, G. Mathews, A. McClanahan, M. Miller, S. Moyar, B. Myers. *Fifth row*: M. Padgett, C. Phillipe, J. Pollok, J. Rosson, H. Smith, C. Stover, N. Vick, V. Wagner. *Sixth row*: A. Ward, S. Wilkinson, R. Wray.

DOROTHY DEAN
President

Shenandoah House was again aglow with excitement when in September, the Pi Kapps returned.

Our first big event of the year was our "Rush Party." "Come to the Mardi Gras" could be heard coming from Shenandoah as "The Mardi Gras" got under way. Basin Street was to be found in its true fashion. We welcomed fifteen new sisters into our sorority at the climax of "Rush." Rush weekend found many alumnae returning to be with us on this happy occasion.

Christmas time came and our party was in honor of a needy family. Mrs. Johnson, our first sponsor, celebrated with us.

On November 17, Pi Kappa Sigma held the tradition founders banquet.

In the spring we welcomed more new sisters and were glad to see more alumnae sisters, too.

May was filled with events for us. First came May Day; then our annual trip to Riverwood, then came senior breakfast where each graduate was presented a gift.

June soon came and our seniors left with many unforgetable memories of Pi Kappa Sigma.

PI KAPPA SIGMA

First row: B. Batstone, H. Berkley, C. Bird, J. Bird, P. Biscoe, A. Blankenship, B. Blanton, L. Brooking. *Second row*: J. Bryant, S. Carden, J. Cook, M. Craun, C. Crosswhite, C. Davis, D. Dean, V. Drates. *Third row*: M. Edmundson, M. Foster, J. Fowler, M. Gay, C. Gilbert, B. Gum. *Fourth row*: P. Haney, L. Howard, B. Jacobs, R. Jefferson, A. Jernigan, P. Jernigan. *Fifth row*: W. Kesterson, E. Mallery, B. McGinnis, J. Metts, B. Myers, P. Peabody, E. Patterson, S. Rainey. *Sixth row*: S. Redden, M. Royal, S. Sipe, M. Stone, A. Tyler, L. Witt.

ANNE SILMAN
President

With the coming of September Madison's Tri Sigmas returned to campus eagerly and enthusiastically looking forward to the new school year.

Plans began at once for rush, and it wasn't long before the sisters assisted their guests, passports in hand, aboard the "S. S. Sigma" for a world tour. The weekend of walking found Sprink House filled with visiting alumnae to help welcome 15 new pledges.

No sooner was the excitement of rush over when preparation began for inspection. Alpha Upsilon found the weekend, filled with conferences, a tea and coke party, a very rewarding and informative experience.

In an impressive annual ceremony Alpha Upsilon dedicated contributions to the Robbie Page Memorial, Sigma's national social service project. On Halloween the sisters enjoyed giving a party for the children at the hospital and the Sigmas contributed clothes for an Indian school out West.

As Christmas approached the pledges conducted the Tuberculosis Association drive on campus, and they made scrapbooks for the children at the cerebral palsy clinic. Many Sigmas joined voices in singing Christmas songs to the children there. After caroling with the other sororities the pledges gave a Christmas party for the members, presenting them with personalized stockings filled with candy.

Spring brought new sisters to Sigma and Alpha Upsilon found fun and relaxation in a weekend visit to Camp Strawderman.

In April, Tri Sigma celebrated with a banquet, its sixty-first anniversary of Founder's Day.

With the coming of June fond farewells were said to the graduating Seniors and Tri Sigma looked back on a happy, successful year.

SIGMA SIGMA SIGMA

First row: N. Anderson, B. Brenner, S. Brooks, N. Brown, S. Cale, K. Causey, S. Chinn, B. Clarke. *Second row*: N. Close, J. Cook, B. Cooley, P. Davis, C. Dunnaway, B. Fulton, J. Garrett, J. Geoghegan. *Third row*: N. Gunter, B. Hazell, C. Kimmel, L. Konotz, J. Lambert, S. Lawrence. *Fourth row*: M. Long, M. Lucy, F. Morgan, P. Nicholas, R. Norman, G. Parrish. *Fifth row*: N. Pas, B. Peatross, J. Plummer, E. Raines, B. Ross, J. Shreckhise, S. Shearer, A. Shotwell. *Sixth row*: A. Silman, C. Smith, E. Smith, S. Snedegar, H. Stephens, J. Stinson, M. Stowers, B. Witherington.

ANITA BALDERSON
President

The new school year brought with it renewed opportunity for service, friendship and fun to Theta Sigma Upsilon.

Messick House became a Convention Hotel for our rush party and we really bought some fine products at this Convention of Traveling Saleswomen Union.

December was a month to remember because we initiated our new members. The spirit of giving was carried out at Christmas when we made Christmas happier for a needy family. The new members entertained the old and presented a beautiful punch bowl and cups.

In the spring, Theta welcomed its new sisters in the rush and we also had our Annual Founder's Day banquet in March. The entertainment was provided by the spring pledges and a wonderful time was had by all.

A fitting break before exams was a weekend at College Camp. Everything seemed to happen at once after this, May Day, exams and finally graduation.

And as another year ended for the Thetas, the members will carry on the tradition of Theta sisterhood and add even more memories to be held in the heart of every Theta Sig.

THETA SIGMA UPSILON

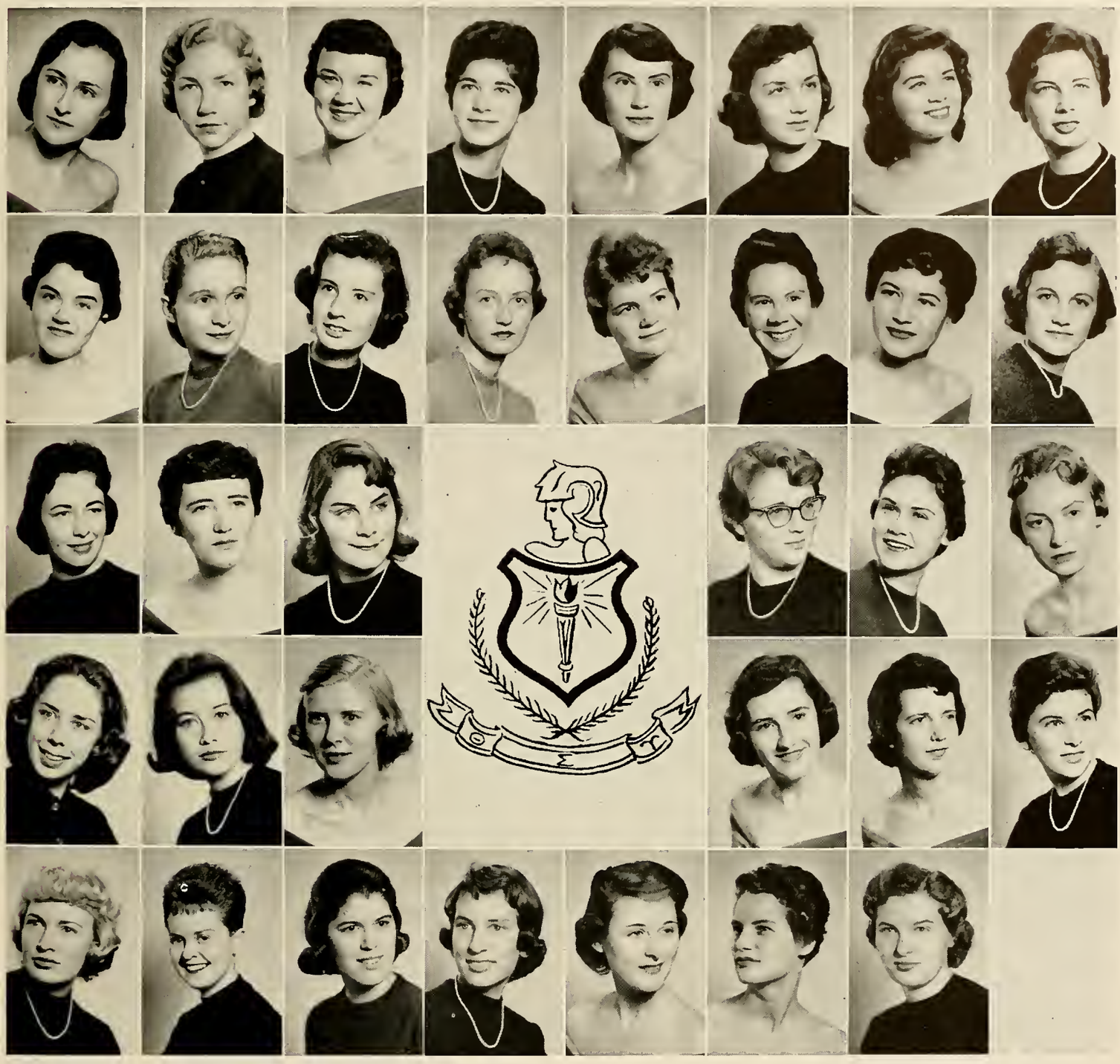

First row: A. Balderson, M. Comer, J. Craun, E. Dawson, L. Draper, J. Garrett, M. Gordon, S. Gore. *Second row*: M. Hardy, M. Haynes, M. Jackson, D. Johnston, J. Kitchen, M. Lincoln, N. McClanahan, S. McElroy. *Third row*: S. McNiel, S. Megeath, C. Musser, J. Noel, J. Pearcy, W. Perkins. *Fourth row*: L. Quist, J. Shelton, I. Skapars, M. Smith, A. Stinson, C. Suffridge. *Fifth row*: M. Thomas, G. Tuggle, S. Webb, M. Wenger, C. Will, A. Wolfe, M. West.

PAT HUBERS
President

"I Hear The Call of Zeta" was one of the first songs heard at our home in September when we once again returned to school.

Before we knew it, it was time for the "Rush Parties" again. Our theme, "Pajama Game" brought to our houses rushees in brightly clad PJ's. Eight new sisters were brought into the bonds of our fraternity at the climax of "Rush."

We were surprised and thrilled when once again the Scholarship Cup came to our house when it was awarded at the Panhellenic Sing.

Thanksgiving and Christmas found us preparing baskets of food and clothing for a needy family in this area. Our contributions to our National Funds and the drive for Cerebral Palsy were other service programs during the year.

January came and the Zetas dressed in white formals and held their traditional White Banquet in honor of our "new sisters."

Our Founder's Day breakfast, the tea for our patrons and patronesses, a social with Pi Kap, our spring weekend at college camp, the annual senior picnic and the weekend of spring rushing, are memories that will live in our hearts for many years.

When June came, the Seniors' college days came to an end but in coming years they will dream their "Zeta Memories" once more.

ZETA TAU ALPHA

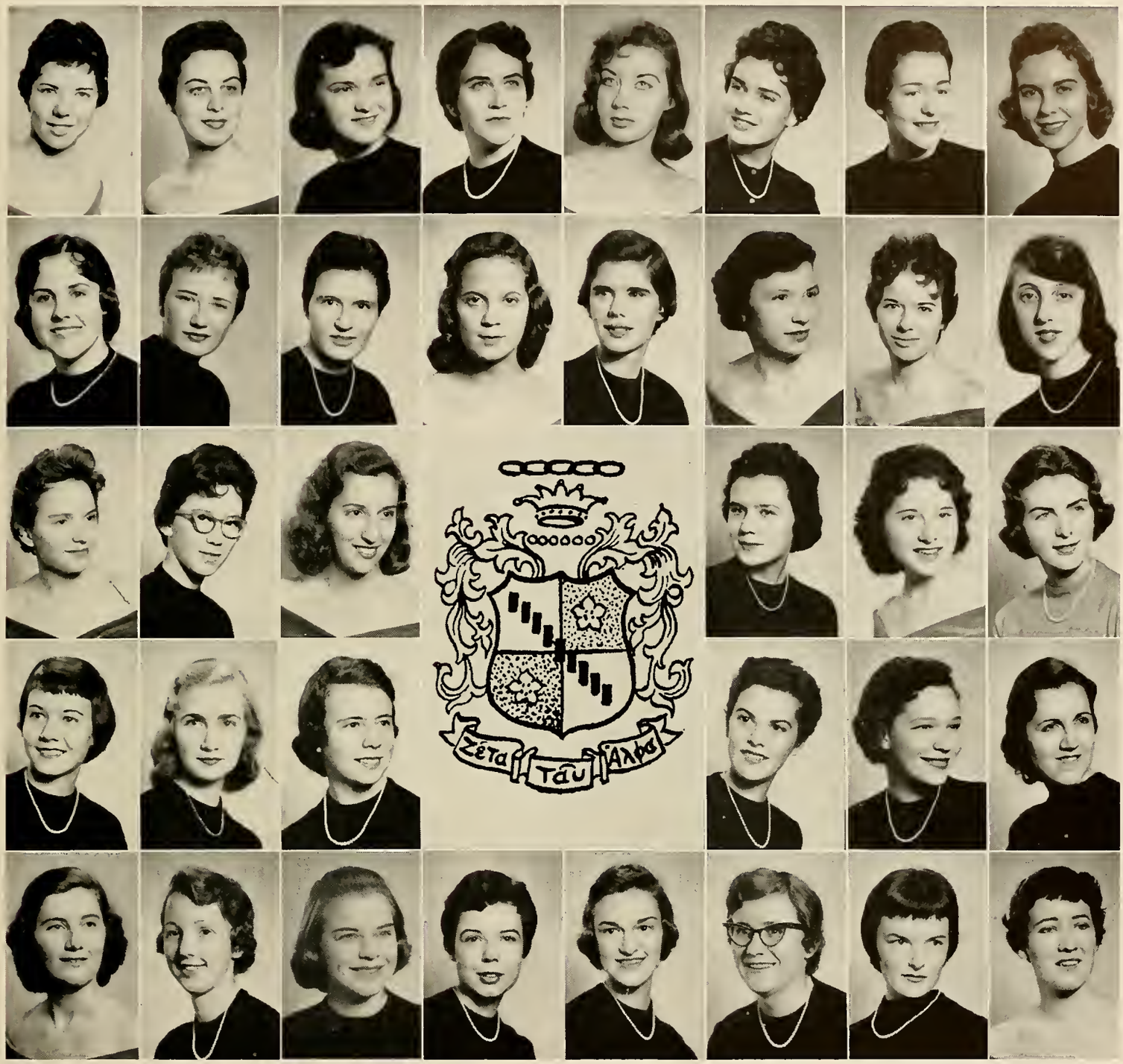

First row: J. Baldwin, J. Bivens, M. Budz, J. Clarke, A. Corbit, C. Couble, R. Croson, M. Davis. *Second row*: B. Dickerson, B. Driver, E. Francis, Y. Franklin, C. Fredericks, I. Haddon, P. Hubers, L. Hurowitz. *Third row*: W. Jones, D. Kane, J. Knapp, D. Leach, E. Mehailescu, D. Messersmith. *Fourth row*: J. Mooreland, C. Nicholson, V. Owens, H. Patterson, M. Potzler, L. Randall. *Fifth row*: D. Sheehe, C. Shroshire, M. Snapp, M. Suiter, L. Via, M. Whitt, E. Wingate, D. Young.

JOHN O'NEILL
President

This has been a fine year for the Sigma Delta Rho Fraternity. Due to the fine cooperation of the members, the fraternity has been able to accomplish many things.

Among the highlights of the year was the taking in of a wonderful group of new members. The initiation of these additions to the fraternity held fun for all, especially the old members.

Also during the year, the fraternity teamed up with the Y.M.C.A. and presented a minstrel which was enjoyed by all. The school year was topped off by the annual Sigma Delta Rho picnic at the College Camp.

As a whole, we the members, feel that this year will remain in our memories as one of the most successful in the history of our fraternity.

SIGMA DELTA RHO

Barnes, R.
Bassols, A.
Bohnert, L.
Buchanan, J.
Driver, G.
Earman, J.

Fogle, R.
Hammer, R.
Layman, E.
Miller, D.
Miller, R.
Momger, K.
Ney, R.

O'Neill, J.
Rexode, R.
Ritchie, R.
Spinks, S.
Strickler, A.
Wright, W.

SANDRA EARLY
President

Madison's Deltas greeted the 1958-1959 session with excitement and anticipation. This was our first year to actually be organized. Dr. Mildred D. Hoyt, head of the reading clinic at Anthony-Seeger Campus School, was chosen as our sponsor. There is a lot of hard work connected with the chartering of a new sorority, but each girl has done more than her part and together we've had a successful year.

Our home is officially in Wayland basement, but we have had activities in nearly every available corner of the campus. Our thanks go out to everyone who has made it possible for us to have a "home away from home" for our sorority activities throughout the year.

The fall rush party was "Out of this World!" Rush weekend was climaxed when we welcomed ten new sisters.

Since this was our first year to participate in the Panhellenic Sing, we were very excited and proud to now be a part of the Panhellenic Council. We joined in the spirit of the sing by presenting two new songs, written by one of our sisters.

December was an important month for us. Our new pledges and advisor were initiated and the pledges gave us a Christmas party. Each girl brought a gift which was given to an underprivileged child.

Informal activities such as our slumber party on Alumnae floor, Saturday night suppers, and the weekend at the college camp will never be forgoten.

DELTA TAU ALPHA

First row: K. Acra, G. Alpin, E. Armistead, P. Bales, J. Barker, G. Bates, M. Beatty, A. Benesek. *Second row*: N. Blunt, M. Childress, B. Cochran, S. Crickard, S. Early, N. Eubank, D. Fischer, G. Fitzgerald. *Third row*: S. Foote, D. Hammer, M. Harding, R. Haught, M. Haymaker, A. Hayter. *Fourth row*: N. Heatwole, C. Hicks, E. Higgs, M. Hinton, A. Huffman, P. Hutchinson. *Fifth row*: S. Jacobs, N. Minter, S. Phillips, J. Pearce, F. Potts, H. Salmons, S. Smith, J. Thomas. *Sixth row*: S. Wallace, Z. Yates, N. Whitley.

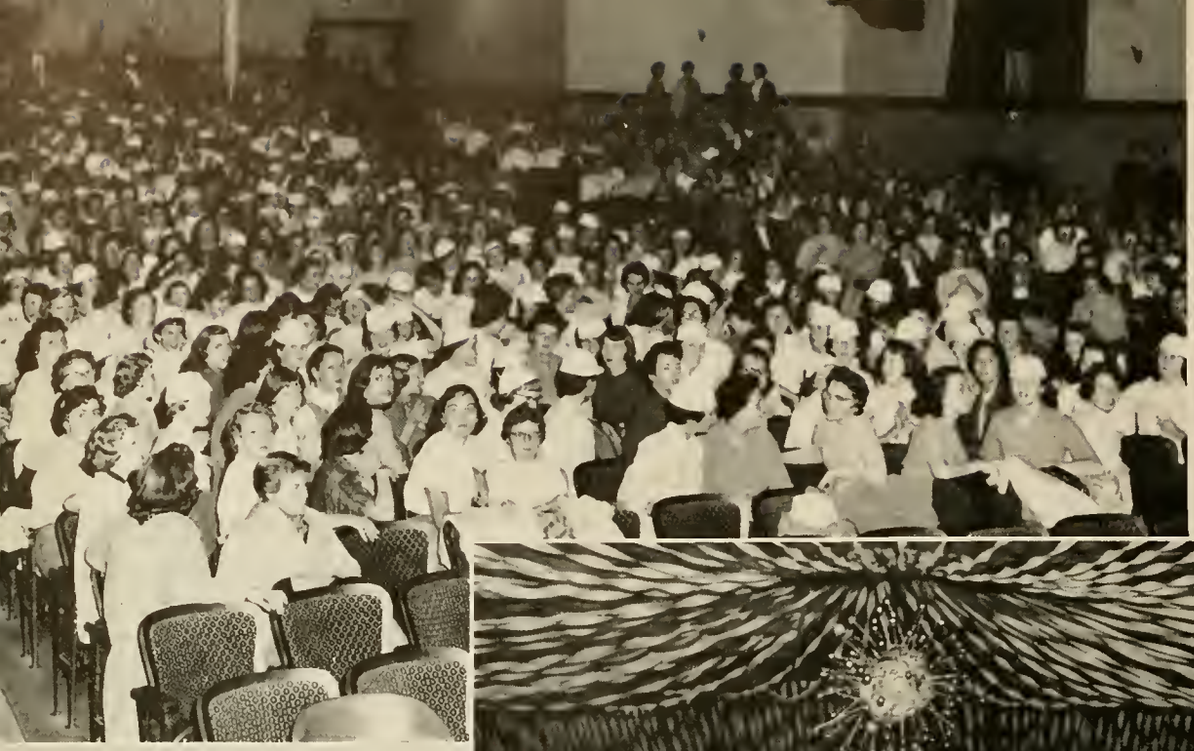

OKAY, WHICH SORORITY IS GOING TO SING NEXT?

"FANTASY IN FROST" BROUGHT TOGETHER THE TOP BRASS OF THE GREEK WORLD.

HOW MANY DID Y'ALL GET?

SORORITY HOUSES

ALPHA SIGMA ALPHA
Carter House
PI KAPPA SIGMA
Shenandoah Apartments
THETA SIGMA UPSILON
Messick House

ALPHA SIGMA TAU
Zirkle House
ZETA TAU ALPHA
Lincoln House
SIGMA SIGMA SIGMA
Sprinkle House

Today, as in the past, May Day is the big event on campus and no less excitement accompanies the selection of the Queen.

THE Features

LARRY BOHNERT

WHO'S WHO

AMONG STUDENTS IN AMERICAN UNIVERSITIES AND COLLEGES

In recognition of their outstanding scholarship, leadership, and cooperation in educational and extra-curricular activities, these nineteen seniors were selected by a committee of students and faculty members to represent Madison College in the 1958-1959 edition of WHO'S WHO AMONG STUDENTS IN AMERICAN UNIVERSITIES AND COLLEGES.

In receiving this highly coveted college award, these students gain recognition which will accompany them throughout their lives in any profession they may choose to follow. To be named to WHO'S WHO is a great honor, and these seniors are indeed worthy of this award.

LOUISE BROOKING

BARBARA COOLEY

WINIFRED BROWN

BARBARA CULLER

KAY DAGGY

JUDY GROVE

HARRIET HARNSBURGER

BETTY HUNDLEY

ANN LEE JERNIGAN

VIRGINIA MOFFETT

BETH MORRIS

MARTHA TALMAN

SARA JANE SHEARER

MARY TOD

JUDY VOUGHT

WINIFRED WAITE

HELEN WARREN

ANN CAROL YOUNKINS

OUTSTANDING STUDENTS

The students pictured on the following pages were selected by the entire student body as outstanding representatives of their respective classes. They were not chosen on the basis of their merits as campus leaders and officers alone; rather, on the basis of their collective attributes which makes each of them a truly outstanding representative of their class.

LARRY BOHNERT

SENIORS

WINIFRED LEE BROWN

VIRGINIA MOFFETT

HARRIET HARNESBERGER

PATRICIA NICHOLAS

MARTHA TALMAN

SENIORS

ANNE
CHAPMAN TYLER

HELEN WARREN

ANN CAROL YOUNKINS

RICHARD BARNES

JEAN HARRISON

JUNIORS

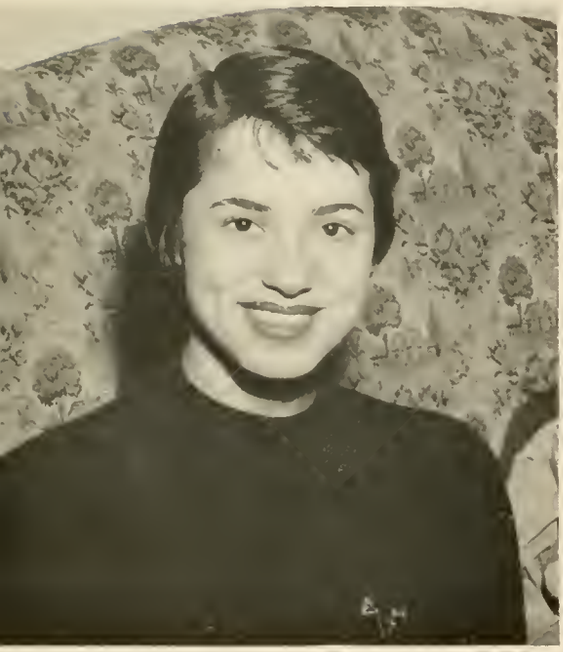

FAYE MORGAN

ELLEN RAINES

ANN SHOTWELL

RUBY WRAY

ALMA BROWN

BILLIE JEAN COOK

SOPHOMORES

BETTINA DiIORIO

JUNE STINSON

FRESHMEN

SANDRA DUTEMPLE

SANDRA WHITT

MADONNA, JOSEPH AND FIRST ANGEL

Nancy Gunter
Doyle Payne
Shirley Foote
Virginia Moffet and
Shelby Davis

HARVEST FESTIVAL PRINCESS

Charlotte Gush

MISS MADISON

Helen Warren

THE MAN OF THE YEAR

John Buchanan

APPLE BLOSSOM PRINCESS

Sara Anne Parrott

MAY QUEEN

Charlotte Gush

First row: Carolyn Smith, Allene Cross, Nora Jane Roberts, Betty Snellings. *Second row*: LaReve Thomas, Ann Carol Younkins, Mary Jane Edmundson, Ann Huffman, Pat Biscoe, Wilda Kesterson. *Not pictured*: Barbara Edwards, Mary Frances Stone.

MAIDS

THE MAID OF HONOR

HELEN WARREN

ATTENDANTS

First row: Barbara Culler, Anna Bland Faison. *Second row*: Pat Hubers, Ann Silman, Janet Baldwin, Betty Jo Myers. *Third row*: Winifred Brown, Virginia Moffett, Judy Bird, Harriet Harnsberger, Dorothy Dean, Anita Balderson.

ATTENDANTS

First row: Jane Henson, Beth Morris. *Second row*: Shelby Davis, Betty Hundley, Barbara Bishop, Mozelle Fulton. *Third row*: Audrey Corbitt, JoAnn Logan, Barbara Brenner, Martha Burnette, Mary Tod.

Not pictured: Nancy Gunter.

What a sensation these girls would have caused if they had appeared dressed for sports like these 1959 students.

THE Athletics

Cabinet — *First row*: G. Matthews, E. Ashton, M. Talman, J. Flora. *Second row*: L. Frances, V. Clark, J. Wade, V. Owens, D. Smith, M. Caldwell.

MARTHA TALMAN
President

Misses Soares, Morrison, and Gutchow, advisors to the A.A.

THE ATHLETIC

The Athletic Association is an organization composed of the student body. Each and every student at Madison is a member. The purpose of our Athletic Association is to encourage an interest in the athletic activities, to promote good sportsmanship, and to cultivate a spirit of cooperation and fellowship.

The Athletic Association cabinet consists of the president, vice-president, secretary, and treasurer, elected by the student body; class representatives, intramural and extramural coordinators. The council consists of the cabinet, presidents of Fencing, Mercury, Orchesis and Porpoise Clubs, all six intramural sports leaders, and extramural team managers.

The Intramural sports provide fun and relaxation for all as well as an opportunity for physical and social development.

Intramural Sports, leaders — *First row*: J. Abbott, K. Swisher, B. Snellings, A. Woody. *Second row*: B. Freyer, L. Frances, B. Stone, P. Davis, B. Cook.

Extramural Sports, leaders — *First row*: C. Hicks, M. Foster. *Second row*: M. Cauldwell, N. Poss, P. Dean, S. Cale.

ASSOCIATION

Getting to know the sport and the other people who participate in the program are more important than winning the game. The extramural program grows out of the intramurals to provide a more competitive game for the persons who are more highly skilled.

The Organization also sponsors the annual Chuck Wagon Party for the Freshman Class during Orientation Week and the traditional May Day Program that climaxes the year.

It is hoped that each student will realize that the Athletic Association and its program exists not only for the experts and majors in the field of physical education but also for each and every student of Madison College.

May Day committee chairmen — *First row*: L. Tomlinson, G. Blair, E. Raines. *Second row*: J. Cook, B. Hammack, N. Harmon.

Seniors: J. Flora, M. Talman, B. Stone, N. Blunt.

Ellen Ashton, Captain; Patsy Dean, Manager.

HOCKEY

Madison's hockey season opened in September as the smack of hockey sticks were heard on the field. The hockey team schedule included Longwood, Bridgewater, Westhampton, Hollins and the Shenandoah Club. The climax of the season was the Blue Ridge Tournament played at Sweetbriar where the team played its finest hockey. The team was guided in its plays by Miss Soares, the coach.

First row: R. Robertson, J. DiMisa, K. Merrell, A. Clark, J. Flora. *Second row*: L. Clark, V. Clark, N. Blunt, M. Talman, B. Stone, E. Ashton, E. Early, P. Dean, Manager.

Left to right, first row: B. Fryer, M. Davis, P. Dean, V. Clark. *Second row*: S. Anderson, E. Ashton, S. Young. *Third row*: R. Robertson, B. Haney, G. Matthews, A. Shotwell, V. Owens, A. Traymer, J. Wade, J. Brinkley, L. Clark.

Officers: N. Blunt, Alumnae Secretary; F. Potts, Treasurer; M. Foster, President; A. Shotwell, Vice-President; V. Owens, Secretary.

MERCURY CLUB

The Mercury Club is a professional organization for physical education majors and minors. The club co-operates with the American Association for Health, Physical Education and Recreation, and other state and national education associations interested in the growth and development of children and adults.

For the annual banquet Dr. Nash, Head of the Department of Physical Education at New York University and noted author, was the guest speaker.

First row: A. Smith, B. Stone, M. Talman, V. Hall, F. Kibler. *Second row*: J. Flora, N. Blunt, F. Potts, M. Foster.

First row: J. Harrison, L. Quist, K. Merrell, G. McSweeny, D. Wickham, B. Armistead, A. Shotwell. *Second row*: Coach Crawford, L. Clark, P. Davis, S. Moyers, V. Clark, M. Ward, S. McCloskey, E. Bird. *Not pictured*: D. Smith, M. Talman, B. Snellings, F. Kibler, B. Stone, J. Moreland, P. Dean, R. Robertson.

Peggy Davis, Captain of Varsity; Miss Crawford, Coach; Vi Clark, Captain of Junior Varsity.

GIRLS' BASKETBALL

The extramural basketball squad this year started practice early in November for a season that ended in February.

Keen competition was met by the Duchesses during their games with Bridgewater, Sweetbriar, Longwood and Lynchburg. The team traveled to Richmond for their only away game with Westhampton.

The Duchesses are noted for their enthusiasm and high spirit. They owe much of this spirit to Miss Crawford who has spurred the team on with her excellent coaching.

Left to right: S. McElroy, J. Barker, B. Cook, Dr. Sinclair, J. Geoghegan, D. Waldrep, S. Palmer, J. Moreland, L. Quist.

FENCING CLUB

The art of fencing, although a comparatively new sport on this campus, has a number of interested enthusiasts.

To develop skill in fencing requires speed, dexterity, co-ordination and a courteous attitude.

The Fencing Club members are most willing, under the sponsorship of Dr. Caroline Sinclair, to instruct interested persons in the individual skills demanded in foil fencing.

A schedule in March has been set for meets with William and Mary and Mary Washington College.

The purpose of this organization is to allow fencing fans to further develop their skills in regular competition.

First row: L. Curry, B. Curry, J. Setzer, M. Wenger. H. Sullivan. *Second row*: M. Padgett, M. Terrell, S. Matthews, M. Craun, S. Ritter, S. Lawrence, N. Norlander, C. Gratz, S. Anderson, M. Bretz, C. Wegener. *Not pictured*: B Mayo, M. Talman.

THE PORPOISE CLUB

The Porpoise Club was organized in 1939 by 25 girls who wanted to improve their swimming ability. This is still a goal of the club plus a greater interest in safety in water sports.

"Fantasy Land" was the theme used by the Porpoise Club for their annual water show. Much work in swimming and decorating is done by the members for this show.

The officers are Susan Matthews, President; Totsy Anderson, Vice-President; Helen Sullivan, Secretary; and Sallyann Lawrence, Treasurer. Miss Morrison is their able sponsor.

Members of Porpoise spend many long hours of practice in the pool.

Orchesis members work hard to perfect the routines for their annual dance recital.

ORCHESIS

Orchesis, the Madison modern dance group, is organized for all those who wish to do creative and performing work in dance. Members are selected on the basis of superiority of performance, interest in composition, and co-operative spirit.

Orchesis, accompanied by the Madrigals, took part in the Y Christmas pageant. In February, the club participated in Virginia's Fine Arts Festival performed at the Museum of Fine Arts in Richmond. Five members participated in the Fine Arts Forum at the Woman's College, University of North Carolina, in March, and another group went to the Physical Education State Convention to give a lecture demonstration program.

First row: B. Rixey, N. Joyner, V. Lynn, M. Godey, W. Atkins, P. Maghadam, S. Caraballo. *Second row*: M. Jones, N. Weirheim, C. Hicks, B. Edwards, N. Beijan, E. Tolbert, M. Guy, B. Bishop, L. Koontz.

J. Fisher, B. Cerry, N. Wehrheim, and E. Walker prepare for a brisk round of archery.

INTRAMURAL

Lacross, a relatively new game on Madison's campus, has many followers.

An active game of hockey is enjoyed by students taking time out of their busy study schedule.

Teams, preparing for the intramural basketball tournament, practice their skills.

SPORTS

P. Tolley, K. Rogers, M. Hall, V. Goetz, and S. Bundy learn the Cha-Cha through the intramural dance program.

J. Brinkley, A. Woody, N. Condiff, and J. Wade enjoy a game of table tennis — a favorite in the intramural program.

MEN'S BASKETBALL

This year the Madison Dukes, composed mainly of Juniors and Sophomores, were a squad of twelve, who made a creditable showing. The team was essentially a volunteer group who liked the game and desired to have Madison College represented in intercollegiate competition by a men's basketball team.

The team consisted of John Peters, Dick Bly, Mike Whitmire, Dick Dovel, Kenny Frank, Bruce Leffel, Morrill Price, Fred Zerkle, Chester Bradfield, and Bill Diehl. Also seeing action were Jim Reilly and Sheldon Layman.

Since most of these players were underclassmen, the Dukes are already planning for next year, and are eagerly anticipating a winning streak!

John Peters sets pace with his jump shot.

Kneeling: D. Doval, D. Bly, J. Peters, K. Frank, C. Bradfield. *Standing*: M. Whitmire, B. Leffel, R. Diehl, M. Price, R. Crabell, Manager.

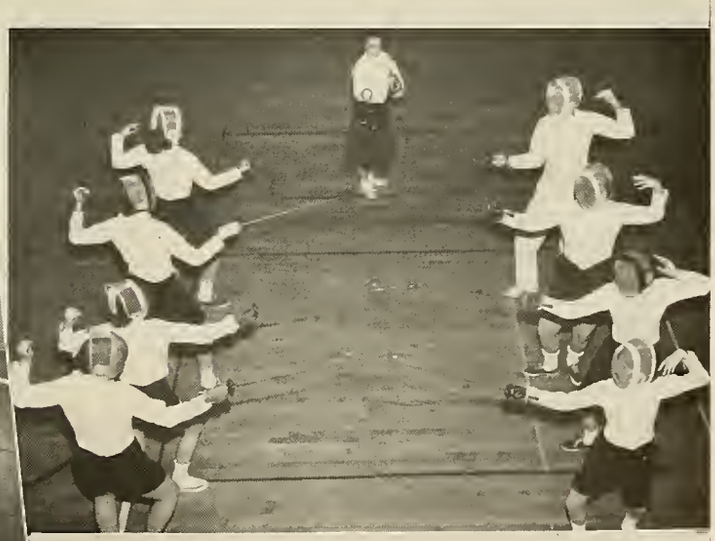

Hail the mighty Pyramid.
Sink or swim, the float must be learned.
Tumbling is good for the back.
Where did the ball go?

Shall we have an evening of dance.
Side - two- three - four!
Get set, ready, go!

Fifty years of progress, growth, and change have not been limited to Madison but have been shared by our patrons and friends as well.

THE Advertisements AND Directories

SCHEWELS
FURNITURE
WHILCO
STATE
EGGER

Compliments of

DALE-WAGNER

CHEVROLET, INC.

Harrisonburg, Va.

STANLEY WARNER'S

VIRGINIA

Dial 4-4292

Playing the Pick of the Top Hits

Ed Purcell, Mgr.

PRES BROWN'S SPORT SHOP

Supplier of
Madison College Blazers

14 West Washington Street
Lexington, Va.

Compliments of

DOC'S TEAROOM

Follow the Crowd Across

the Street to Doc's

HARRISONBURG, VA.

Harrisonburg Telephone Company's Toll Test Board

"Improving Local and Long Distance Service For Our Customers"

HARRISONBURG

TELEPHONE

COMPANY

Compliments of

THE QUALITY SHOP

39 East Market Street

Harrisonburg, Va.

Compliments of

WILLOWBANK SANDWICH SHOPPE AND MOTEL

Opposite Howard Johnson's

One Mile from Madison

U. S. 11 South

Joyce Myron photographed in front of the California atomic-electric power plant built by Pacific Gas & Electric Company and General Electric. With her are some of the men who operate the plant and the G-E Vallecitos Atomic Laboratory, site of the plant.

The girl, the men, and the atom

One of the happiest girls in the world is Joyce Myron, 18-year-old college student of Drexel Institute of Technology.

She is known across America for her triumphs on TV's "$64,000 Question," where she brilliantly answered questions about the new science of atomic energy. And she has interested millions in the exciting promise of the peaceful atom.

This picture shows Joyce at the scene of one of her TV appearances, an atomic-electric power plant near San Francisco — the first completed among several now being planned and built by electric light and power companies and equipment manufacturers.

With Joyce are engineers and scientists who run the plant and the nearby atomic laboratory. Most are only a few years older than Joyce — members of the new generation that is unlocking the secrets of atomic energy.

We salute Joyce Myron and the other young atomic scientists and engineers. Theirs is the privilege of putting the atom to work — for power, for healing, and for other and still unknown services to mankind.

VIRGINIA ELECTRIC AND POWER COMPANY VEPCO

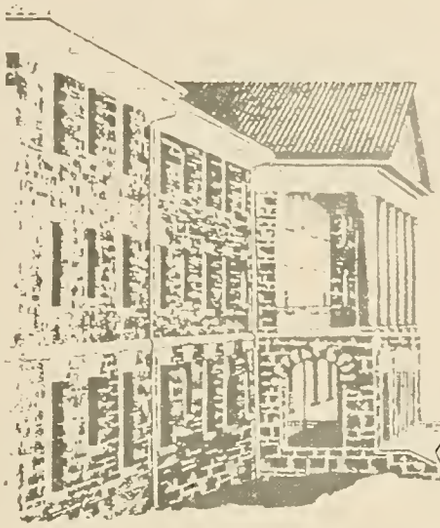

A beautiful sight are the new additions to the campus. We hope that we may share in your pride of these new landmarks dedicated in the honor of higher education.

Nielsen Construction Co., Inc.

AND ITS PREDECESSORS FOR OVER 100 YEARS

56 W. Johnson St. • Harrisonburg, Va.

1959 Parker's Advertising Service • Harrisonburg, Va.

MERCK & CO., INC.

Manufacturing Chemists

Stonewall Plant

ELKTON, VIRGINIA

JARRELL'S SHOE STORE

Velvet Step Shoes for Women
City Club Shoes for Men
Weatherbird Shoes for Children

92 South Main Street
Harrisonburg, Va.

JOHN W. TALIAFERRO

Est. 1879

JEWELER

Keepsake Diamonds

83 S. Main Street
Harrisonburg, Va.

SUSAN - JANE'S FLOWER AND GIFT SHOP

162 South Main Street
Harrisonburg, Va.

"A Susan-Jane Arrangement Is More Than Just Flowers"

THE JULIAS RESTAURANT

205 N. Main Street

HARRISONBURG, VIRGINIA

FLIPPO'S

ESSO SERVICENTER

Distributor of

Esso Heating Oils

For the Home

1001 East Main Street
Phone 4-3359

1606 South Main Street
Phone 4-9019

HARRISONBURG, VA.

La Vogue

three fashion centers
RICHMOND, VIRGINIA
Grace & Fifth
Willow Lawn
Southside Plaza

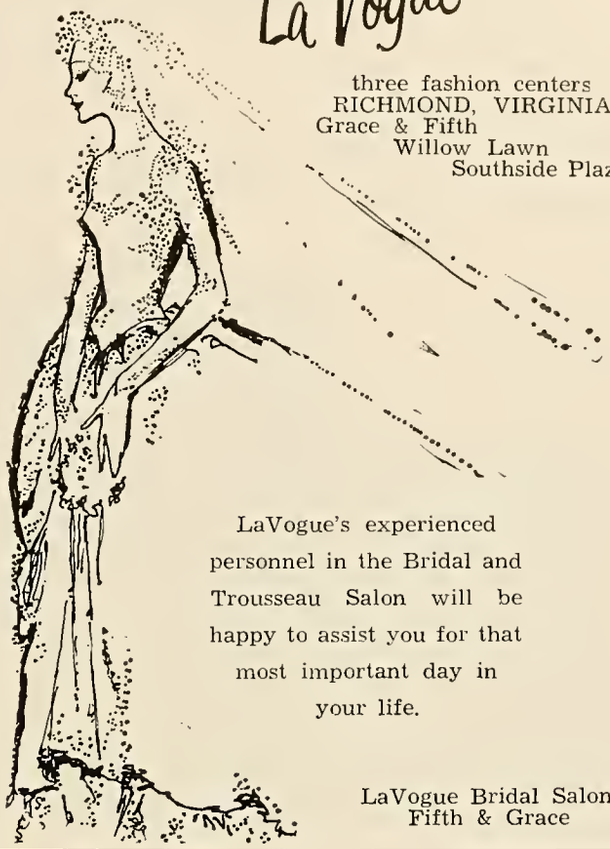

LaVogue's experienced personnel in the Bridal and Trousseau Salon will be happy to assist you for that most important day in your life.

LaVogue Bridal Salon,
Fifth & Grace

HOWARD JOHNSON'S

"Landmark for Hungry Americans"

"Yes, Jeannie, there is a Howard Johnson" So many of you, like Jeannie, ask us, "is there really a Mr. Howard Johnson?"

Yes, Jeannie, Mr. Johnson is a real, live human being — a big man who has worked hard all his life to make these dreams come true.

U. S. Route 11
Harrisonburg, Va.

under the orange roof

SUPERIOR BUS SERVICE

"Formerly Myers"

Charter Coach Service to 48 States

No Group Too Small . . .

No Group Too Large

Day 4-3133

HARRISONBURG, VA.

SMITH - HAYDEN SCIENTIFIC CLEANERS, INC.

Free Pick Up and Delivery

16 Newman Avenue 165 N. Main

HARRISONBURG, VIRGINIA

RIDDLEBERGER BROTHERS

Plumbing and Heating

904 South High Street

HARRISONBURG, VIRGINIA

HARRISONBURG PAINT STORE

Paints — Varnishes — Wall Paper

Phone 4-7243

East Market Street

SHENANDOAH TRANSPORTATION CO.

1169 S. High St.

HARRISONBURG, VIRGINIA

Your Rambler Dealer

John W. Taliaferro Sons

JEWELERS

"Complete Line of Sterling Silver Flatware"

54 South Main Street

HARRISONBURG, VIRGINIA

THE CRAFT HOUSE

Virginia Craftsmen Reproductions

212 South Main Street

HARRISONBURG, VIRGINIA

HAWKINS HARDWARE CO.

"Good Goods Only — Since 1911"

Wilson Sporting Goods — A. G. Spalding
Bear Archery — Shakespeare
Fishing Tackle

91 N. Main St.

Harrisonburg, Virginia

Compliments of

MICK-OR-MACK

Two Complete

FOOD MARKETS

Downtown Harrisonburg

and

South Main Extended

on U. S. 11

KAVANAUGH

HOTEL

On Route 11 and 23

HARRISONBURG, VIRGINIA

Garage in Connection

"The Best in Flowers & Service"

BLAKEMORE'S FLOWERS

"The Shop to Know In

Harrisonburg, Va."

273 East Market Street

"KILES"

AMOCO AND GROCERY SERVICE

Your Country Store in Town

1040 S. Main Street
HARRISONBURG, VIRGINIA
Dial 4-7098

VALLEY SMALL LOAN CORPORATION

Room 202, Keezell Bldg.

120 South Main Street

HARRISONBURG, VA.

Compliments of

WILLIAMSON DRUGS

Compliments of

SUTER'S CRAFT SHOP

Route 1, U. S. 11 South
HARRISONBURG, VIRGINIA

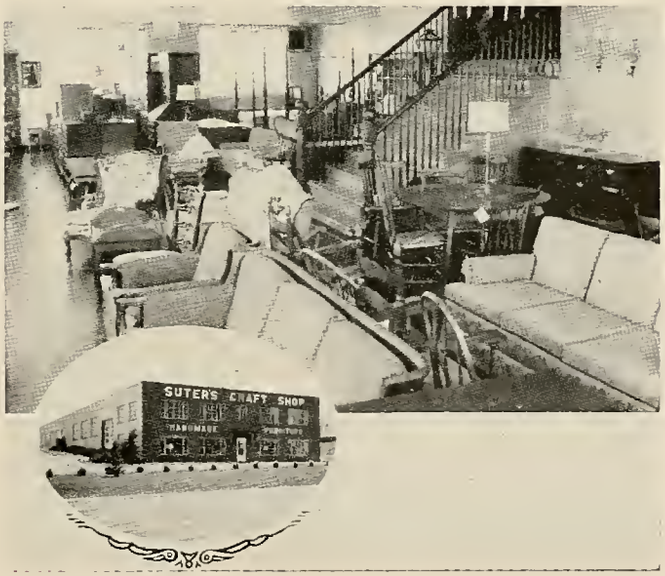

Compliments of

LINDSEY'S FUNERAL HOME

Broadway

Harrisonburg Bridgewater

Compliments of

WILLIAMS SHOE STORE

102 South Main Street
Harrisonburg, Virginia

Compliments of

MRS. R. R. POLAND

The 1959 Schoolma'am Staff gratefully acknowledges the cooperation of the following individuals and organizations who have helped to make the publication of this book possible:

Mrs. Mona Coffman, Madison College, Harrisonburg, Va.

Colonna Studios, New York City

Mr. David Diller, Madison College, Harrisonburg, Va.

Mr. M. L. Glover, Roanoke Engraving Co., Roanoke, Va.

Mr. Allen Litten, Harrisonburg, Va.

Mr. Asa W. Reese, Commonwealth Press, Radford, Va.

Dr. Crystal Theodore, Madison College, Harrisonburg, Va.

Compliments of

RETAIL MERCHANTS ASSOCIATION

Alfred Ney Co.
Charles Store
Daily News Record
J. L. Denton & Sons
Derrer & Mathias
Chas. Fauls Clothing Co.
Fairmont Foods Co.
First National Bank
F. Barth Garber, Inc.
Glen's Fair Price Store
Goodyear Service Store
W. T. Grant Co.
Harrisonburg Loan & Thrift
Hawkins Hardware
Hefner's Jewelers
Hostetter's Drug Store
The Jewel Box
Jimmies Dress Shop
The Joanly Shop
Joseph Ney's
Larsons Fabric Center

Leggett's Dept. Store
Loewner's Music Store
McCrory's Store
Merit Shoe Store
Miles Music Co.
The National Bank
Prickett Stationery Store
Rockingham Farm Bureau
Rockingham National Bank
Safeway Store
Schewels Furniture Store
Sears Roebuck
Shengas Corp.
Thom McAn Shoes
Valley Books
Wetsel Seed Co.
Woolworth's — Court Square
Woolworth's — Main Street
Army Navy Store
W. H. B. G. Radio
W. S. V. A. Radio & TV

OFFICIAL PHOTOGRAPHERS

to the

1959 SCHOOLMA'AM

COLONNA STUDIOS, Inc.

340 WESTBURY AVENUE

CARLE PLACE, L. I., N. Y.

TEL. EDgewood 3-5606

"On location"

Photographers

Negatives of the individual pictures are kept in file indefinitely and may be ordered from at any time.

ROANOKE

ENGRAVING COMPANY

ROANOKE, VIRGINIA

artists • engravers • designers ● of fine school and college yearbooks

DESIGNERS and
MANUFACTURERS
of DISTINCTIVE
PRIZE WINNING
SCHOOL ANNUALS

Commonwealth Press, Inc.

FIRST AND BERKLEY STREETS
RADFORD - VIRGINIA

PATRON — STUDENT — ADDRESS

Mr. and Mrs. L. G. Abbott — Norma Jean Abbott — Roanoke, Va.
Mr. and Mrs. J. S. Acra — Kay Acra — Richmond, Va.
Mr. and Mrs. W. S. Albrecht — Jacqueline Albrecht — Arlington, Va.
Mr. and Mrs. C. Alderman — Kay Alderman King — Richmond, Va.
Dr. and Mrs. B. Allen — Phyllis Lynn Allen — Seaford, Del.
Mr. and Mrs. J. C. Alligood — Dixie R. Alligood — Newport News, Va.
Mr. and Mrs. H. L. Almond — Carol Almond — Woodstock, Va.
Rev. and Mrs. H. D. Anderson — Nita Anderson — Powhatan, Va.
Mrs. Lillian D. Anderson — Anne Katherine Anderson — Staunton, Va.
Mr. and Mrs. R. E. Andrews — Elspeth Andrews — Wakefield, Va.
Mrs. J. C. Arendall — Grace Arendall — Bon Air, Va.
Mr. and Mrs. H. M. Armstrong — Jeanne M. Armstrong — Wilmington, Del.
Mr. and Mrs. W. J. Ashton — Ellen Ashton — Pittsburgh, Pa.
Mr. and Mrs. F. B. Atkins — Winifred Atkins — Richmond, Va.
Mr. and Mrs. R. Ayers — Nancy C. Ayers — Falls Church, Va.
Mr. C. H. Bailey — Ann L. Bailey — Winchester, Va.
Mr. and Mrs. A. E. Baker — Suzanne Baker — Maple Grove, Va.
Mr. and Mrs. S. W. Barbour — Betty Joyce Barbour — Tappahannock, Va.
Mr. and Mrs. J. E. Barnes — Dick Barnes — Portsmouth, Va.
Mr. and Mrs. J. P. Belda — Margaret Joanne Belda — Newport News, Va.
Mr. and Mrs. C. W. Beninghove — Barbara Beninghove — Norfolk, Va.
Mr. and Mrs. A. C. Berkley — Harriet Lee Berkley — Colonial Heights, Va.
Rev. and Mrs. P. R. Best — Salley Best — Chester, Va
Mr. and Mrs. G. S. Bird — Ellen Bird — Elkton, Va.
Mrs. D. K. Bivens — Jane Temple Bivens — Pearisburg, Va.
Mr. and Mrs. M. A. Bohnert — Larry V. Bohnert — Arlington, Va.
Mr. and Mrs. J. L. Boone — Janet Ann Boone — Suffolk, Va.
Mrs. Pearl Boone — Athel Boone — Taylor's Valley, Va.
Mr. and Mrs. R. E. Bowers — Sue Ann Bowers — Franklin, W. Va.
Mr. and Mrs. C. S. Bowman — Darlene Bowman — Mt. Crawford, Va.
Mrs. W. H. Boyden — Martha Calvert Boyden — Lexington, Va.
Mr. and Mrs. J. Brack — Amelia Marie Brack — Arlington, Va.
Mr. and Mrs. R. Brash — Betsy Brash — Beckley, W. Va.
Mr. and Mrs. G. L. Brodfield — Chester Brodfield, Harrisonburg, Va.
Mr. and Mrs. W. W. Brooking — Louise Brooking — Orange, Va.
Mrs. Curtis Brooks — Helen Jane Brooks — Pennington Gap, Va.
Mr. and Mrs. L. R. Brooks — Patty Brooks — Stuarts Draft, Va.
Mr. and Mrs. W. J. Brotherton — Barbara Brotherton — Pearisburg, Va.
Mr. and Mrs. E. A. Brown, Jr. — Alma Virginia Brown — Portsmouth, Va.
Mr. and Mrs. E. L. Brown — Joan Hall Metts — Strasburg, Va.
Mr. and Mrs. J. H. Brown — Nancy Lou Brown — Baskerville, Va.
Mr. and Mrs. R. L. Brown — Kay L. Daggy — Covington, Va.
Mr. W. H. Buchanan — Margery K. Buchanan — Norfolk, Va.
Mr. and Mrs. J. D. Burnette — Martha Burnette — Vinton, Va.
Mr. and Mrs. J. L. Burruss — Janet P. Burruss — Richmond, Va.
Mr. and Mrs. R. Bushong — Barbara Bushong — New Market, Va.
Mr. and Mrs. R. H. Buckland — Dottie Buckland — Radford, Va.
Mr. E. P. Bunkett — Nancy Bunkett — Timberville, Va.
Mr. and Mrs. J. Bush — Rosalind Bush — Hopewell, Va.
Mr. and Mrs. B. A. Butler — Bonnie Butler — Lynchburg, Va.
Mr. and Mrs. L. P. Cain — Paulver Cain — Berkeley Springs, W. Va.
Mr. and Mrs. R. A. Caldwell — Mabel Ann Caldwell — Pembroke, Va.
Mr. and Mrs. P. H. Cale — Suzanne Cale — Crozet, Va.
Mr. R. B. Cambell — Lynn Cambell — Richmond, Va.
Mr. and Mrs. Caravas — Helen Caravas — Portsmouth, Va.
Mr. and Mrs. R. L. Carden — Sherrill Carden — Quantico, Va.
Mrs. T. M. Carey — Helen D. Carey — Colonial Beach, Va.
Mr. and Mrs. H. Carroll — Wanda Mae Carroll — Vanderpool, Va.
Mrs. W. G. Carson, Sr. — Dorothy Carson — Oceana, Va.
Mr. and Mrs. L. R. Cash — Iris Marilyn Cash — Greenlee, Va.
Mrs. S. F. Catrow — Sylvia Lee Murray — Alexandria, Va.
Mr. and Mrs. W. A. Caudle — Annette Caudle — Petersburg, Va.
Mrs. V. L. Chapman, Jr. — Anne C. Tyler, Newport News, Va.
Mr. and Mrs. E. J. Chartrand — Betty Jeanne Chartrand — Falls Church, Va.
Alveny Chesson — Jackie Chesson — Norfolk, Va.
Mrs. B. T. Chilton — Alice Lee Chilton — White Stone, Va.
Augustus C. Chinn — Sara J. Chinn — Arlington, Va.
Mr. and Mrs. A. R. Clark — Doris S. Clark — Smithfield, Va.
Mr. and Mrs. E. T. Clark — Doris JoAnn Clark — Clifton Forge, Va.
Mr. and Mrs. H. E. Clark — Victoria Clark — Staunton, Va.
Mr. and Mrs. M. L. Clark — Brenda L. Clark — Richmond, Va.
Mr. and Mrs. P. L. Clark — Viola Ann Clark — Hopewell, Va.

PATRONS

Mr. and Mrs. J. G. Clay — Caroline Clay — Richmond, Va.
Mr. and Mrs. F. L. Clements — Patricia Anne Clements — Arlington, Va.
Mr. and Mrs. O. M. Clineduist — Janice Clineduist — Salem, Va.
Mr. and Mrs. J. W. Close — Nancy Jean Close — Cumberland, Md.
Mr. and Mrs. C. E. Coates — Shirley Coates — Culpeper, Va.
Mr. and Mrs. T. B. Cochran — Elizabeth C. Cochran — The Plains, Va.
Mr. and Mrs. R. V. Coffman — Judith K. Coffman — Woodstock, Va.
Mr. and Mrs. Harry Compher — Dotty Compher — Martinsburg, W. Va.
Mr. and Mrs. G. L. Cook — Janet E. Cook — Arlington, Va.
Mr. and Mrs. L. J. Cook — Billie Jean Cook — Staunton, Va.
Mr. and Mrs. C. M. Cooley — Barbara A. Cooley — Newport News, Va.
Mr. and Mrs. H. L. Coomes — Sandra Coomes — Abingdon, Va.
Edward C. Cork — Harriet Cork — Charleston, W. Va.
Capt. and Mrs. A. S. Couble — Cynthia Couble — Arlington, Va.
Mr. and Mrs. J. W. Courtney, Jr. — Alice M. Courtney — West Point, Va.
Mr. and Mrs. G. L. Cox — Kitty Sue Cox — Farmville, Va.
Mr. and Mrs. J. R. Crockett — Peggy Crockett — Strasburg, Va.
Mr. and Mrs. R. H. Cross, Jr. — Allene Cross — Portsmouth, Va.
Isla S. Currin — Elizabeth Currin — Rawlings, Va.
Mr. and Mrs. C. J. Curry — Brenda C. Curry — Waynesboro, Va.
Mr. and Mrs. C. L. Curtis — Geraldine Curtis — Strasburg, Va.
Mr. and Mrs. E. R. Custis — Sue Custis — Craddockville. Va.
Mr. and Mrs. E. B. Dakan, Jr. — Pencelia Dakan — Bridgeport, W. Va.
Mr. and Mrs. W. F. Darnell — Linda Darnell — Hampton, Va.
J. E. and N. C. Darrow — Mary Gregg Darrow — Frostburg, Md.
Mr. and Mrs. E. F. Davies — Patty Davies — Warwick, Va.
Mr. and Mrs. J. C. Davis — Maryanne Davis — Roanoke, Va.
Mr. and Mrs. J. R. Davis — Katherine Davis — Roanoke, Va.
Mr. and Mrs. T. W. Davis — Barbara Davis — Sutherlin, Va.
Mr. and Mrs. W. A. Dawson, Jr. — Elizabeth Anne Dawson — Scottsville, Va.
Mr. and Mrs. H. W. Deacon — Carol Deacon — Lorton, Va.
Mr. and Mrs. W. S. Dean — Dobbie Dean — Summit, N. J.
Sra. M. Villarroel de Bravo — Maria de Bravo — La Barca, Jal., Mexico
Mr. and Mrs. J. W. Dellinger — Shirley Dellinger — Mt. Jackson, Va.
Mr. and Mrs. E. W. Dickerson — Barbara Ann Dickerson — Fisherville, Va.
Mr. and Mrs. J. R. Dickenson — Lula Mae Dickenson — Bedford, Va.
Mr. and Mrs. Clifford Dietz — Gloria J. Dietz — Fredericksburg, Va.
Mrs. Emma Donovan — Anna Donovan Housden — Stanley, Va.
Mr. and Mrs. H. C. Draper — Linda Draper — Big Stone Gap, Va.
Mr. and Mrs. S. J. Dunaway — Carole Dunaway — Seaford, Del.
Mr. and Mrs. R. G. Dunn, Jr. — Nancy Lee Dunn — Ellerson, Va.
Elmer J. Dutemple — Sandra Dutemple — Arlington, Va.
Mr. and Mrs. R. E. Early — Elaine M. Early — Washington, D. C.
Mr. and Mrs. J. B. Edwards — Barbara Edwards — Portsmouth, Va.
Mr. and Mrs. G. M. Eldridge — Carol Eldridge — Richmond, Va.
Mrs. R. F. Ellmore — Betty Ellmore Lowenback — Leesburg, Va.
Mr. and Mrs. R. S. Emerson — Elizabeth Emerson — Dover, Del.
Mr. and Mrs. W. A. Emory — Evelyn M. Smith — Richmond, Va.
Mr. and Mrs. E. T. Ernst — Judy Ernst — Falls Church, Va.
Mr. and Mrs. C. L. Eudailey — Carol Charlene Eudailey — Petersburg, Va.
Mr. and Mrs. G. N. Fearnow — Clarice Ganelle Fearnow — Ellerson, Va.
Mr. and Mrs. H. A. Feather — Bonnie Lee Feather — Washington, D. C.
Mr. and Mrs. H. B. Fergusson — Faye Fergusson — Richmond, Va.
Mr. and Mrs. A. N. Ferrell — Trilbie Ferrell — Roanoke, Va.
Mr. and Mrs. Lincoln B. Fischer — Dorothy Ann Fischer — Shenandoah, Va.
Mrs. C. W. Fisher — Evelyn Carroll Fisher — Iron Gate, Va.
Mr. and Mrs. George Fitzgerald — Gayle J. Fitzgerald — Waynesboro, Va.
Mr. and Mrs. R. Fletcher — Emily Fletcher — Manassas, Va.
Mr. and Mrs. D. A. Foote, Sr. — Shirley F. Foote — Shenandoah, Va.
Mr. and Mrs. E. M. Forrester — Anne C. Forrester — Wicomico Church, Va.
Mr. and Mrs. W. I. Foster — Marie Foster — Orange, Va.
Mr. and Mrs. Frank Fosnight — Sally Fosnight — Arlington, Va.
Mr. and Mrs. C. J. Fouke — Nora Jean Fouke — Norfolk, Va.
Mr. and Mrs. I. B. Fowler — Julie W. Fowler — Keswick, Va.
Mr. and Mrs. P. C. Fredericks — Claire Fredericks — Shrewsburg, N. J.
Mr. and Mrs. T. M. Freed — Barbara Moon Freed — Waynesboro, Va.
Mr. and Mrs. Harry Frese — Lorna Frese — Magnolia, Del.
Rev. and Mrs. C. B. Frith — Peggy Ann Frith — Lexington, Va.
Mr. and Mrs. J. E. Fugate, Jr. — Carolyn Fugate — Big Stone Gap, Va.

PATRONS

Mr. and Mrs. R. F. Fulton — Mozelle G. Fulton — Lynchburg, Va.
Mr. and Mrs. Horace Furman — Peggy Furman — Colonial Heights, Va.
Mr. and Mrs. Walter Furman — Joy Furman — Holcomb, N. Y.
Mr. and Mrs. C. J. Garrett — Judith L. Garrett — Wilmington, Del.
Ches. W. Garth — Gwendolyn Garth — Greer, Va.
Mr. and Mrs. V. D. Gawen — Nina D. Gawen — Tappahannock, Va.
Rev. and Mrs. D. C. George — Sue Oast George — Chatham, Va.
Mr. and Mrs. R. L. Glass — Helen D. Glass — Afton, Va.
Mr. and Mrs. Floyd Glenn — Brenda Glenn — Grottoes, Va.
Dr. and Mrs. C. H. Goodykoontz — Rhea Goodykoontz — Bishop, Va.
Mr. and Mrs. Claude T. Gore — Susan J. Gore — Clear Brook, Va.
Mr. and Mrs. J. M. Gottshall — JoAnn Gottshall — Arlington, Va.
Mr. and Mrs. Scott Gouldthorpe — Barbara Gouldthorpe — Casanova, Va.
Mr. and Mrs. Major E. Gowin — Sarah E. Gowin — Lynchburg, Va.
Mr. and Mrs. J. H. Green — Meredith Green — Philadelphia, Pa.
Mr. and Mrs. J. C. Greene — Carolyn Greene — Hampton, Va.
Robert J. Griffith — Robert G. Griffith — Luray, Va.
Mr. and Mrs. R. L. Grimes — Mrs. Darrel Patterson — Max Meadows, Va.
Mr. and Mrs. R. B. Grove — Judy Grove — Williamsport, Md.
John E. Grundy — Jacqueline Grundy — Chester, Va.
Mr. and Mrs. A. M. Gullion — Eleanor Gullion — Marion, Va.
Mr. and Mrs. D. E. Gush — Charlotte Gush — Norfolk, Va.
Mrs. J. E. Gwaltney — June Ward — Newport News, Va.
Mr. and Mrs. J. Thurman Hailey — Shirley A. Hailey — Fishersville, Va.
J. Gerald Hall — Carolyn Hall — Danville, Va.
Mr. and Mrs. A. R. Halliday — Virginia Lee Halliday — Mituchin, N. J.
Mr. and Mrs. T. V. Halloran — Sarah Halloran — Herndon, Va.
C. L. Hamilton — Roxane Hamilton — Washington, D. C.
Dr. and Mrs. C. R. Hamrick — Lucy Anderson Hamrick — Harrisonburg, Va.
Mr. and Mrs. C. E. Harding — Amanda Jane Harding — Waynesboro, Va.
Mr. and Mrs. C. Hardy — Mary Lois Hardy — Bedford, Va.
Mr. and Mrs. Leland Harmon — Nancy Lee Harmon — Hillsville, Va.
Mr. and Mrs. R. W. Harmon — Patricia Ann Harmon — Falls Church, Va.
Mr. and Mrs. T. D. Harmon — Linda Harmon — New Hope, Va.
Mr. and Mrs. C. C. Harris — Barbara Ann Harris — Lynchburg, Va.
Mr. and Mrs. T. T. Harrison — Jean Harrison — Harrisonburg, Va.
Mr. and Mrs. C. M. Hart, Jr. — Mimi Hart — Martinsville, Va.
Mr. and Mrs. M. R. Hart — Margaret E. Hart — Roanoke, Va.
Mr. and Mrs. T. H. Hattaway — Mary Lee Hattaway — Portsmouth, Va.
Mr. and Mrs. L. H. Hayden — Mary Beth Harwley — Annandale, Va.
Mr. and Mrs. G. E. Haynes — Mary Ellen Haynes — Portsmouth, Va.
Col. and Mrs. P. W. Hayes — Karen Hayes — U.S.A.H., Japan
M/Sgt. and Mrs. A. J. Hazel — B. Ellen MacMahon — Culpeper, Va.
Mr. and Mrs. F. M. Hazell — Betty Ann Hazell — Richmond, Va.
Mr. and Mrs. W. P. Heatwole — Nancy Lee Heatwole — Harrisonburg, Va.
Mr. and Mrs. R. A. Heddings — Mary Catherine Heddings — Catlett, Va.
Mr. and Mrs. B. A. Hensley — Carolyn Hensley — Waynesboro, Va.
Mr. and Mrs. B. F. Hepler — Harriet Elizabeth Hepler — Covington, Va.
Mr. and Mrs. G. L. Herrin — June Herrin — Roanoke, Va.
J. Frank Heslep, Jr. — Barbara Heslep — Narrows, Va.
Mr. and Mrs. R. Hickman — Marjorie Hickman — Natural Bridge Sta., Va.
Mr. and Mrs. L. R. Hicks — Carole Jean Hicks — Newport News, Va.
Mr. and Mrs. E. R. Higgs — Martha Ann Higgs Vaughan — Luray, Va.
Mrs. K. B. Hillman — Jeanette H. Pierce — Richmond, Va.
Mr. and Mrs. R. S. Hinton — Margaret Ann Hinton — Kilmarnock, Va.
John and Grace Hipp — Joni E. Hipp — Arlington, Va.
Judge and Mrs. W. E. Hoffman — Carole Lee Hoffman — Norfolk, Va.
Mr. and Mrs. Richard W. Holland — Charlotte Holland — Warwick, Va.
Mr. and Mrs. T. R. Holland — Nancy Jean Holland — Lexington, Va.
Mr. and Mrs. Carl Holmer, Jr. — Lynn B. Faulkner — Miami, Fla.
Mr. and Mrs. H. H. Holmes — Mary Helen Holmes — Union Level, Va.
Mrs. Anne W. Holstein — Mary Louise Holstein — Lexington, Va.
Mr. and Mrs. F. R. Hommowun — Betty Hommowun — Palo Alto, Cal.
John Hopkins — Joan Hopkins — Duncannon, Pa.
Mr. and Mrs. O. L. Horn — Marcia Horn Diamond — Churchville, Va.
Mr. and Mrs. G. S. Horsley — Shirley Horsley — Fieldale, Va.
Mr. and Mrs. H. M. House — Glenna M. House — Shenandoah, Va.
Mr. and Mrs. E. A. Howard — Jane Marie Howard — Covington, Va.
Mr. and Mrs. T. Hubers — Patsy R. Hubers — Luray, Va.
Mr. and Mrs. C. F. Huffman — Judy Huffman — Glasgow, Va.
Mr. and Mrs. Paul Hull — Hildred Hull — Hightown, Va.
Mr. and Mrs. H. M. Humphries — Betsy Humphries — Vesuvius, Va.

Mr. and Mrs. Richard F. Humphries — Doris Humphries — Norfolk, Va.
Isadore and Lucillo Hurowitz — Mary Lou Hurowitz — Staunton, Va.
Mr. and Mrs. J. C. Hutchinson — Pat Hutchinson — Arlington, Va.
Mr. and Mrs. C. E. Jackson — Deann L. Jackson — Churchville, Va.
Mr. and Mrs. H. B. Jackson — Peggy Sue Jackson — Lynchburg, Va.
Mr. and Mrs. I. Jackson — Mary L. Jackson — Petersburg, Va.
Mr. and Mrs. W. M. Jeffress — Jacqueline Jeffress — Culpeper, Va.
Mr. and Mrs. H. Johnson — Teresa Ann Johnson — Lynchburg, Va.
Mr. and Mrs. L. L. Johnson — Lee G. Johnson — McLean, Va.
Mr. and Mrs. R. F. Jones, Jr. — Doris Jones — Alexandria, Va.
Mr. and Mrs. W. E. Jones — Jane Jones — Arlington, Va.
Mr. and Mrs. E. H. Keith — Sharon Jean Keith — Norfolk, Va.
Mrs. W. F. Kesterson — Wilda Kesterson — Alexandria, Va.
Mr. and Mrs. B. Kirshner — Joyce Kirshner — Perth Amboy, N. J.
Mrs. Elizabeth Kimble — Shelby Jean Kimble — Moorefield, W. Va.
Mr. and Mrs. W. D. Kimmel — Carole A. Kimmel — Milford, Del.
Mr. and Mrs. E. O. King — Anne King — Blacksburg, Va.
Mrs. Katherine F. Kitchen — Jean Ann Kitchen — Vienna, Va.
Mr. and Mrs. G. V. Knapp — Jean L. Knapp — Arlington, Va.
H. H. Knapp — Pat Knapp — West Point, Va.
Mr. and Mrs. K. C. Lambert — Joan D. Lambert — Richmond, Va.
Mr. and Mrs. K. Lambert — Orua Lambert — Brandywine, W. Va.
Mr. and Mrs. T. R. Lankford — Marilyn F. Lankford — Lynchburg, Va.
Mr. and Mrs. Malcolm Lawrence — Sallyann Lawrence — Greensburg, Pa.
Mr. and Mrs. Joseph Laws — Sandra Laws — Arlington, Va.
Mr. and Mrs. I. L. Layne — Loretta Layne — Lynchburg, Va.
Mr. and Mrs. S. D. Ledford — Sara Ann Ledford — Vienna, Va.
Mr. and Mrs. F. H. Leistra — Jean Terry Leistra — Staunton, Va.
Mr. and Mrs. C. R. Life — Janet B. Life — McGaheysville, Va.
Mr. and Mrs. John Lindamood, Jr. — Nancy Anne Lindamood — Wytheville, Va.
Mrs. Frank Lindsey — Sarah Louise Lindsey — Marion, Va.
Mr. and Mrs. O. R. Liskey — Sylvia Dawn Liskey — Harrisonburg, Va.
Mr. and Mrs. H. L. Lloyd — Fontaine M. Lloyd — Alexandria, Va.
Mr. and Mrs. S. M. Lohr — Kathryn Lohr — Broadway, Va.
Mr. and Mrs. Nelson Long — Mary Lee Long — Hot Springs, Va.
Mr. and Mrs. R. Lucas — Rita Kay Lucas — Fairfax, Va.
Mrs. Mary E. Lucy — Martha Ann Lucy — Dinwiddie, Va.
Mr. and Mrs. W. W. Lukin — Nancy Kay Lukin — Lynchburg, Va.
Mr. and Mrs. E. J. Lundin, Jr. — Susan Lundin — Hampton, Va.
Mr. and Mrs. Aubry Madagan — Mary Ann Madagan — Winchester, Va.
Mr. and Mrs. C. R. Maddox — Betty Belle Maddox — Front Royal, Va.
Zdenka and Drago Majer — Jasenka Ana Majer — Karlovac, Yugoslavia.
Mr. and Mrs. N. D. Malouf — Adrain Malouf — Roanoke, Va.
Mrs. J. H. Mallery — Betty Mallery — Salisbury, Md.
Mr. and Mrs. M. G. Manch — Elizabeth E. Higgs — Staunton, Va.
Mr. and Mrs. J. C. Marshall — Caroline Marshall — Mt. Jackson, Va.
Mrs. L. G. Marshall — Karen Louise Marshall — Portsmouth, Va.
Mr. and Mrs. R. E. Matthews — Gail and Susan Matthews — Brevard, N. C.
Mr. and Mrs. E. R. Mayes — Virginia Mayes — Richmond, Va.
Mr. and Mrs. R. P. Mayo — Bettie Anne Mayo — Richmond, Va.
Mr. and Mrs. J. W. Maupin — Paige Marie Maupin — Norfolk, Va.
Dr. and Mrs. W. J. McAfee — Connie McAfee — Roanoke, Va.
Col. and Mrs. R. J. McDuff — Bonnie Anne McDuff — Arlington, Va.
Mae S. McFarland — Ann McFarland — Martinsville, Va.
Mr. and Mrs. W. R. McNeill — Sara McNeill — Suffolk, Va.
Mr. and Mrs. T. McQueen, Jr. — Marcia E. McQueen — Arlington, Va.
Mr. and Mrs. Archie Meade — Ruby Wray — Lexington, Va.
Mr. and Mrs. A. L. Megeath — Sally Megeath — Ladysmith, Va.
Mr. and Mrs. E. Mehailescu — Elizabeth Mehailescu — Portsmouth, Va.
Capt. and Mrs. W. Mercer — Grace Mercer — Alexandria, Va.
Mr. and Mrs. G. B. Messersmith — Nina Berry and Julia Mauzy — Grottoes, Va.
Mrs. B. T. Miller — Marilyn Wayne Miller — Portsmouth, Va.
Mr. and Mrs. F. W. Miller — Joyce St. Clair — Newport News, Va.
Mr. and Mrs. H. D. Miller — Courtney Miller — Norfolk, Va.
Reuben and Bernice Miller — Caroline Sue Miller — Arlington, Va.
Mr. and Mrs. S. Miller — Donald V. Miller — Woodstock, Va.
Mr. and Mrs. R. W. Mincer — Clara Mincer — Charlottesville, Va.
Mr. and Mrs. H. Moffett — Virginia Moffett — Herndon, Va.
Mr. and Mrs. L. W. Monger, Sr. — Lloyd W. Monger — Elkton, Va.
Mr. and Mrs. M. L. Monger — Kenneth Monger — Elkton, Va.

Mr. and Mrs. H. P. Monroe — Shelby Rae Monroe — Goldvein, Va.
Mr. and Mrs. Frank Morrison — Carolyn Morrison — Woodstock, Va.
Mr. and Mrs. G. W. Moyar — Susan Jane Moyar — Colonial Heights, Va.
Mrs. Mary R. Mumaw — Helen D. Burkholder — Harrisonburg, Va.
Denzil T. Mundy — M. Theresa Mundy — Barboursville, Va.
Mr. and Mrs. J. N. Murphy — Frankie Murphy — Covington, Va.
Mr. and Mrs. J. M. Myers — Betty Jo Myers — Orange, Va.
Mr. and Mrs. Ernest Nagle — Lynn Nagle — Baltimore, Md.
Dr. and Mrs. C. L. Neale — Mary Katherine Neale — Richmond, Va.
Mr. and Mrs. N. R. Newby — Barbara Jean Newby — Washington, D. C.
Mr. and Mrs. Rodney Newland — Ralph Newland — Mt. Jackson, Va.
Mr. and Mrs. C. W. Neville — Evelyn Neville Bodkin — Franklin, W. Va.
Mr. and Mrs. R. W. Nicholls — Lorena Denton — Macon, Va.
Mr. and Mrs. E. Nolan — Sharon Nolan — Star Lake, N. Y.
Mr. and Mrs. C. D. Norlander, Jr. — Nancy Jane Norlander — Brevard, N. C.
Mr. and Mrs. R. W. Oliff — Anita Oliff — Fairfax, Va.
Mr. and Mrs. J. T. O'Neill — John T. O'Neill — Elkton, Va.
Mr. and Mrs. E. P. Owens — Verl Ann Owens — Pulaski, Va.
Mr. and Mrs. R. T. Park — Barbara Jean Park — Falls Church, Va.
Mr. and Mrs. J. B. Parker — Eleanor Parker — Norfolk, Va.
Ruby D. Parker — Lemuel Vick — Kelford, N. C.
Mr. and Mrs. L. G. Parrish — Jane G. Parrish — Richmond, Va.
Mr. and Mrs. G. E. Parrott — Sarah Anne Parrott — Standardsville, Va.
Dr. and Mrs. Harold Pas — Nancy Pas — Arlington, Va.
Mr. and Mrs. R. W. Paterson — Helen Paterson — Alexandria, Va.
Mr. and Mrs. J. W. Patterson — Elizabeth Patterson — Woodbridge, Va.
Mrs. Victoria Payne — Doyle E. Payne — Berkeley Springs, W. Va.
Mr. and Mrs. Marsden Peabody — Penny Peabody — Princeton, N. J.
Mr. and Mrs. F. E. Pearcey — Jackie Pearcey — Portsmouth, Va.
Mr. and Mrs. G. H. Peirce — Sharon L. Peirce — Alexandria, Va.
Mr. and Mrs. R. E. Perkins — Mary W. Perkins — Kents Store, Va.
Mrs. Dale Peters — John D. Peters — Harrisonburg, Va.
Mr. and Mrs. J. P. Pettit — Barbara Ann Pettit — Arlington, Va.
Mr. and Mrs. T. F. Pfoutz — Gene L. Pfoutz — Harrisonburg, Va.
Mr. and Mrs. R. R. Philippe — Catherine Philippe — Alexandria, Va.
Mr. and Mrs. W. M. Philippe — Elizabeth Philippe — Staunton, Va.
Mr. and Mrs. G. V. Phillips — Lurli Phillips — Orange, Va.
Mr. and Mrs. L. B. Phillips — Sue E. Phillips — Charlottesville, Va.
Dr. and Mrs. G. W. Phipps — Carol Gwyn Phipps — Petersburg, Va.
Mr. and Mrs. R. J. Picklesimer — Carolyn Picklesimer — Clifton Forge, Va.
Mr. and Mrs. S. V. Pipicelli — Brenda Pipicelli — Meriden, Conn.
Mr. and Mrs. C. H. Poff — Barbara Poff — Buena Vista, Va.
Mr. and Mrs. J. F. Ponzillo — Joanne Hope — Waynesboro, Va.
Mrs. Verlei Proctor, Jr. — Gary Keith Proctor — New Market, Va.
Mr. and Mrs. Dan Queen — Jane Queen — Arlington, Va.
Lt. Col. and Mrs. F. F. Quist — Linda Quist — Arlington, Va.
Mr. and Mrs. C. E. Raines — Ellen Raines — Keezletown, Va.
Mr. and Mrs. M. M. Rainey — Susan Rainey — Carlisle, Pa.
Mr. and Mrs. W. J. Ramsey — Carolyn Ramsey — Norfolk, Va.
Mr. and Mrs. R. H. Randall — Lynn Victoria Randall — Alexandria, Va.
Mr. and Mrs. W. W. Rhudy — Rebecca Rhudy — Burkes Garden, Va.
Mr. and Mrs. Richardson — Willie Sue Richardson — Shawsville, Va.
Mr. and Mrs. D. C. Ridings — Barbara Leake Kline — Arlington, Va.
Mr. and Mrs. L. F. Rinker — Virginia Ann Rinker — Timberville, Va.
Mr. and Mrs. M. B. Ring — Helen C. Ring — Woodstock, Va.
Mrs. John Roadcap — Becky R. Comer — Staunton, Va.
Mr. and Mrs. Arthur Roberts, Jr. — Nora Jane Roberts —Lynchburg, Va.
Mr. and Mrs. F. L. Robertson — Ruth L. Robertson — McLean, Va.
Mr. and Mrs. H. L. Robertson — Margy M. Robertson — Rustburg, Va.
Mrs. Wanda J. Roland — Gloria Ann Roland — Portsmouth, Va.
Mr. and Mrs. L. E. Rogers — Kitty Rogers — Lynchburg, Va.
Mr. and Mrs. E. A. Roof — Ellen L. Roof — Hagerstown, Md.
Mr. and Mrs. F. A. Ross — Betsy Ellen Ross — Alexandria, Va.
Mr. and Mrs. J. F. Roystone — Angelica Roystone — Arlington, Va.
Mrs. Pearl Rutherford — Siuox Chandler — Appalachia, Va.
Mr. and Mrs. C. W. Ryburn — Carolyn Corell — Glade Spring, Va.
Mr. and Mrs. J. E. Sayville — Mary Louise Sayville — Charleston, W. Va.
Mr. and Mrs. S. Scavera — Janet Scavera — Emerson, N. J.
Mr. and Mrs. E. W. Schultz — Nedra Anne Schultz — Alexandria, Va.
Mr. and Mrs. J. T. Scott — Judith Anne Scott — Radford, Va.

Mr. and Mrs. L. G. Scripture — Frances Scripture — Arlington, Va.
Mr. and Mrs. W. M. Sealor — Margaret Anne Sealor — Arlington, Va.
Mr. and Mrs. N. E. Semones — Betty Semones — Hillsville, Va.
Mr. and Mrs. W. R. Setliff — Barbara Setliff — Norfolk, Va.
Irwin K. Shearer — John Shearer — Hershey, Pa.
Mr. and Mrs. J. H. Sherman — Anne Sherman — Petersburg, Va.
Mr. and Mrs. A. D. Shinaberry — Mary Ann Shinaberry — Deerfield, Va.
Mr. and Mrs. J. E. Shores — Virginia Ann Shores — Norfolk, Va.
Mr. and Mrs. W. Shumate — Mary Stuart Shumate — Calverton, Va.
Mr. and Mrs. Wales Signor — Grace Signor — Fairfax, Va.
Mr. and Mrs. R. A. Silman — Anne Silman — Berryville, Va.
Mr. and Mrs. R. A. Silman — Shirley Silman — Berryville, Va.
Mr. and Mrs. G. B. Simmerman — Elizabeth Simmerman — Max Meadows, Va.
Mr. and Mrs. C. A. Smith — Charlotte Smith — Arlington, Va.
Mr. and Mrs. J. B. Smith — Henrietta Smith — Stuart, Va.
Mr. and Mrs. J. D. Smith — Mae Frances Smith — Axton, Va.
Mr. and Mrs. O. D. Smith — Kay Joyce Smith — Criders, Va.
Mr. and Mrs. W. G. Smith — Sandra Virginia Smith — Buffalo Junction, Va.
Mr. and Mrs. Sidney Snellings — Betty Lou Snellings — Winchester, Va.
Mr. and Mrs. D. B. Snyder — Jewell E. Snyder — Waynesboro, Va.
Mr. and Mrs. C. L. Steele — Wendell Steele — Harrisonburg, Va.
Mr. and Mrs. C. E. Stinson — Martha Anne Stinson — Herndon, Va.
Mr. and Mrs. M. W. Stinson — June Nell Stinson — Roanoke, Va.
Mr. and Mrs. E. M. Stone — Betty Stone — Bayside, Va.
Mr. and Mrs. W. C. Stott — Gerry Stott — Charlottesville, Va.
Mr. and Mrs. R. Stowers — Mary Hope Stowers — Leesburg, Va.
Mr. and Mrs. J. Stratton — Barbara Ruxey — Brandy Station, Va.
Mr. and Mrs. E. H. Strickler — Al Strickler — Luray, Va.
Mr. and Mrs. J. A. Suffridge — Carole N. Suffridge — Arlington, Va.
Mrs. Lloyd Sydnor — Betty Sydnor — Colonial Beach, Va.
Brig. Gen. and Mrs. C. F. Tank — Patricia Tank — Springfield, Va.
Mr. and Mrs. A. D. Taylor — Ronald L. Taylor — Covington, Va.
Mrs. Earley T. Terrell — Mary Lou Terrell — Richmond, Va.
Mr. and Mrs. Hiram Tharp — Betty Lee Tharp — Berryville, Va.
Mr. and Mrs. C. H. Thomas — Brenda Fay Thomas — Hampton, Va.
Mr. and Mrs. J. W. Thorne — Carolyn Thorne — Arlington, Va.
Mrs. A. H. Tod — Mary Tod — Charlottesville, Va.
Mr. and Mrs. R. A. Tolley — Patricia Ann Tolley — Lexington, Va.
Mr. and Mrs. C. Tomlinson — Cathy Tomlinson — Riverside, Conn.
Mr. and Mrs. J. Tuggle — Gean Tuggle — Patrick Springs, Va.
Mr. and Mrs. E. Tyler — Mary Frances Tyler — Herndon, Va.
Mr. and Mrs. H. C. Vacher — Carol M. Vacher — Washington, D. C.
Mr. and Mrs. W. L. Vainright — Jane Vainright — Norfolk, Va.
Rev. and Mrs. R. Vanaman — Sara E. Vanaman — Cradock, Va.
Mr. and Mrs. P. W. VanDine — Christine Way VanDine — Woodmere, L. I.
Mr. and Mrs. H. F. Vest — Margie V. Vest — Check, Va.
Mr. and Mrs. J. W. Via — Linda D. Via — Fieldale, Va.
Mr. and Mrs. R. P. Via — Peggy Sue Via — Burkeville, Va.
Mr. and Mrs. A. H. Wainwright — Joy Wainwright — Blackstone, Va.
Brig. Gen. and Mrs. F. G. Waite — Winifred Waite — Chambersburg, Pa.
Mr. and Mrs. N. D. Wakeman — Jean Wakeman — Fredericksburg, Va.
Mr. and Mrs. C. Walker — Marilyn Walker — Martinsville, Va.
Mrs. Lessie B. Walker — Elaine C. Walker — Farmville, Va.
Mr. and Mrs. B. J. Wallace — Linda J. Wallace — Hampton, Va.
Mr. and Mrs. J. F. Walls — Jean P. Walls — Harrington, Del.
Mr. and Mrs. R. E. Walls — Barbara J. Walls — Washington, D. C.
Mr. and Mrs. O. B. Ward — Mary Woodford Ward — Amelia, Va.
Mr. and Mrs. C. A. Warren — Tamsey Warren — Newport News, Va.
Mr. and Mrs. C. R. Warren — Helen Lynn Warren — Portsmouth, Va.
Mr. and Mrs. G. K. Watkins — Anne Carol Watkins — Richmond, Va.
Mr. and Mrs. L. R. Watts — Frances Louise Watts — Pedlar Mills, Va.
John D. Waybright, Sr. — John D. Waybright, Jr. — New Market, Va.
Mr. and Mrs. Fred Wehrheim — Nancy Wehrheim — Winchester, Va.
Mr. and Mrs. Harry Weintrub — Ruth Weintrub — Moorestown, N. J.
Mr. and Mrs. Paul Westerholm — Ingrid Westerholm — Hopewell, Va.
Mr. and Mrs. E. M. Wev — Virginia C. Wev — Arlington, Va.
Mr. and Mrs. Ivan Whitmer — Geraldine J. Whitmer — Broadway, Va.
Mr. and Mrs. J. L. Whitmire — Mike Whitmire — Harrisonburg, Va.
Mr. and Mrs. T. P. Skeeter — Donna Wickham — Newport News, Va.
Mr. and Mrs. E. S. Wilkinson — Nancy Ann Wilkinson — Richmond, Va.

PATRONS

Mr. and Mrs. W. P. Wilson — Joan D. Wilson — Arlington, Va.
Mr. and Mrs. R. B. Wiltshire — Carolyn L. Wiltshire — Upperville, Va.
Mr. and Mrs. Fred Wise — Judy Wise Rosson — Petersburg, Va.
Mr. and Mrs. L. T. Witherington — Betty L. Witherington — South Norfolk, Va.
Mr. and Mrs. C. L. Wolfe — Thelma Wolfe Hall — Harrisonburg, Va.
Ervin Wood — Doris Lee Wood — Ivy, Va.
Mr. and Mrs. W. O. Woody — Ann Marie Woody — Norfolk, Va.
Mr. and Mrs. E. S. Wright — William F. Wright — Front Royal, Va.
Mr. and Mrs. W. Yancey — Betty Yancey — Ettrick, Va.
Mr. and Mrs. Sherman Yates — Zita Ray Yates — Bluefield, Va.
Mr. and Mrs. W. A. Young — Sylvia Young — Greenwood, Va.
Mr. and Mrs. C. W. Younkins — Ann Carol Younkins — Hagerstown, Md.
Mrs. J. W. Zehring — Jacquelyn Zehring — Mt. Jackson, Va.
Mr. and Mrs. J. A. Zirkle — Janet M. Zirkle — Timberville, Va.
Mrs. J. C. Zirkle — Sara and Virginia Zirkle — Harrisonburg, Va.
Mr. and Mrs. F. P. Zsakany — Jeannette Zsakany — Arlington, Va.

STUDENT DIRECTORY

Abbott, Janet Joyce ..... 913 McCormick Blvd., Clifton Forge, Va.
Abbott, Norma Jean .... Route 11, Box 112, Roanoke, Va.
Ackerly, June Caroline .... 174 East Ave., Hampton, Va.
Acra, Catherine Sue ..... 1216 Bellevue Ave., Richmond, Va.
Adams, Jeanette Crenshaw ..... 1018 St. Charles Ave., Charlottesville, Va.
Adkins, Dolly Jane ..... Buchanan, Va.
Albrecht, Jacqueline Anne ..... 518 N. Oakland St., Arlington, Va.
Aliotti, Virginia Elizabeth ..... 13 Kusterlus, 1 Zmin, Bonova, Turkey
Allen, Iris Gail ..... Rt. 1, Box 104-A, Berryville, Va.
Allen, Phyllis Lynn ..... 107 Spring St., Seaford, Del.
Alligood, Dixie Rae ..... 121 Groome Road, Newport News, Va.
Almond, Carol Ann ..... 312 N. Lee St., Woodstock, Va.
Alphin, Gloria Lee ..... Rt. 1, Lexington, Va.
Amiss, Frances Graham ..... Rt. 1, Luray, Va.
Anderson, Anne Katherine ..... 1019 Selma Blvd., Staunton, Va.
Anderson, Becky Anne ..... Rt. 3, Chatham, Va.
Anderson, Cassandra L. ..... Purcellville, Va.
Anderson, Catherine Virginia ..... P. O. Box 404, Herndon, Va.
Anderson, Margaret Gray ..... 909 Chowan Ave., Lynchburg, Va.
Anderson, Nita Mathews ..... Rt. 4, Box 35, Powhatan, Va.
Andrews, Elspeth Knight ..... Wakefield, Va.
Angell, Marcia E. .... 40 Highland Ave., Massena, N. Y.
Arendall, Grace Carrington .... Buford Rd., Bon Air, Va.
Armentrout, Larry Noel .... Edgemont, Covington, Va.
Armistead, Elizabeth M. ..... Mathews, Va.
Armstrong, Jeanne Mallette ..... 6 Dartmouth Rd., Cooper Farm, Wilmington 8, Del.
Arnold, Quita Yvonne ..... 1028 N. Livingston St., Arlington, Va.
Arrington, Iris Dianne ..... Rt. 1, Forest, Va.
Arritt, Dorothy Marie ..... 112 Prospect St., Covington, Va.
Arthur, Marian Virginia ..... Sweet Briar, Va.
Artz, Josephine Borden ..... Toms Brook, Va.
Ashbury, Frances Lee ..... 108 W. Church St., Frederick, Md.
Ashton, Ellen Elizabeth ..... 468 Serpentine Drive, Pittsburgh 16, Penn.
Atkins, Winifred Jane .... Rt. 14, Box 313, Richmond, Va.
Atkinson, Hazel Anne ..... 2901 Trisdale Ave., Richmond 28, Va.
Ayers, Nancy Carolyn ..... 809 Terrace Court, Falls Church, Va.

Babb, Carolyn Ramona .... Rt. 2, Box 566, Suffolk, Va.
Bailey, Ann Louise ..... 516 North St., Winchester, Va.
Baker, Frances Suzanne ..... Maple Grove, Va.
Baker, Katherine Stevens ..... 6922 N. 34th St., Falls Church, Va.
Baker, Peggy Ann ..... Leesburg, Va.
Baker, Phyllis Elaine ..... 902 Sunset Drive, Lexington, Va.
Balderson, Anita Mae ..... Tappahannock, Va.
Baldwin, Evelyn Joyce ..... Route 3, Box 9, Cumberland, Va.
Baldwin, Janet Louise ..... Walnut Drive, Front Royal, Va.
Bales, Peggy Irene ..... Bona Villa Farm, Rt. 1, Staunton, Va.
Ball, Mary Elizabeth ..... 6402 Horsepen Rd., Richmond, Va.
Ballew, Harriette Sidney ..... Rt. 2, Staunton, Va.
Barb, Betty Dare ..... Broadway, Va.
Barber, Anne LaVon ..... 113 Wyoming Ave., Portsmouth, Va.
Barbour, Betty Joyce ..... Tappahannock, Va.
Barker, Joan Dale ..... Rt. 1, Sutherlin, Va.
Barnes, Richard Edward ..... 1401 Elm Ave., Portsmouth, Va.
Barr, Sarah Elizabeth ..... 1500 Greenleaf Lane, Charlottesville, Va.
Bartholomew, Gerald Graham ..... Spruce St., Monterey, Va.
Bass, Phyllis Ann ..... 775 S. Mason St., Harrisonburg, Va.
Bassols, Arturo Luis ..... Box 156, Dayton, Va.
Bates, Grace Marie ..... Burkeville, Va.
Batstone, Barbara Joan ..... 2238 N. Madison St., Arlington 5, Va.
Batten, Jeanne Grogan ..... Box 269, Welch, W. Va.
Baum, Jean Marie ..... Saint Brides, Va.
Baumgardner, Margaret Pearl ..... Waterford, Va.
Bean, Audra Ferguson ..... 101 East 4th St., Front Royal, Va.
Beatty, Martha Catherine ..... 220 S. First St., Wytheville, Va.
Beijan, Nahid ..... Kakh and Shah Ave., Tehran, Iran
Belda, Margaret Joanne ..... 91 Melzey Rd., Newport News, Va.
Benesek, Helen Annetta ..... Rt. 1, Box 167, Prince George, Va.
Beninghove, Barbara Kay ..... 414 Sinclair St., Norfolk, Va.
Bennett, Betty Jane ..... Rt. 4, Bassett, Va.
Bennett, Joan Wilson ..... 503 W. College Ave., Salisbury, Md.
Berkley, Harriet Lee ..... 1712 Boulevard, Colonial Heights, Va.
Berry, Helen ..... 214 Ferndale Road, Norfolk, Va.
Berry, Mary Lou ..... Rt. 5, Staunton, Va.
Berry, Shirley Georgene ..... 1520 Russell Ave., Lynchburg, Va.
Best, Sarah Elizabeth ..... Box 235, Chester, Va.
Bevis, Frances Estes .... 424 W. Oak St., Alexandria, Va.
Beyeler, Carl Jay ..... Rt. 2, Waynesboro, Va.
Bigger, Marcia Patrick ..... 24 Cavalier Road, Hampton, Va.
Bird, Carolyn Louise ..... Bland, Va.
Bird, Ellen Marie ..... Rt. 2, Elkton, Va.
Bird, Judith Preston ..... Mt. Jackson, Va.
Biritos, Berta F. ..... Highlands Farm, Remington, Va.
Birsch, Kay ..... 5421 Lakewood Drive, Norfolk, Va.
Biscoe, Patricia Ann ..... Rt. 2, Orange, Va.
Bishop, Barbara Ann ..... McKenney, Va.
Bivens, Jane Temple ..... Box 315, Pearisburg, Va.
Black, Katherine ..... 1111 Jefferson Ave., Falls Church, Va.
Blackburn, Robert James ..... New Market, Va.
Blair, Ginger Ammajane .... Rt. 5, Box 746, Fairfax, Va.
Blankenship, Alice Mary ..... Rt. 2, Covington, Va.
Blankenship, Sue Ellen ..... Rt. 2, Covington, Va.
Blanton, Betty Anne ..... Amelia, Va.
Blunt, Nancy Lee ..... 7606 Sweetbriar Road, Richmond, Va.
Bly, Richard Pearl ..... Strasburg, Va.
Bobo, Barbara Jean ..... 463 Perrineau St., Spartanburg, S. C.
Bococklen M. ..... 1311 N. Main St., Harrisonburg, Va.

Bodkin, Mary E. Neville ..... Franklin, W. Va.
Boelt, Diana Tilman ..... 3208 Fendall Ave., Richmond, Va.
Bohnert, Larry Vernon ..... 2370 N. Oakland St., Arlington 7, Va.
Boles, Mary Virginia ..... Box 367, Donnellon, Fla.
Bongers, Grace Marie ..... 2625 Floyd Ave., Richmond 20, Va.
Booker, Betty Eugenia ..... 440 Third St., N.E., Charlottesville, Va.
Boone, Atheleen Juanita ..... Taylors Valley, Va.
Boone, Janet Ann ..... 1540 Holland Road, Suffolk, Va.
Booth, Nancy Lee ..... Rt. 1, Box 142, Forest, Va.
Boswell, Bonnie Lee ..... 6184 N. Wilson Blvd., Arlington, Va.
Bowers, Carolyn Jean ..... Rt. 2, Edinburg, Va.
Bowers, Sue Ann ..... Franklin, W. Va.
Bowman, Darlene LaRue ..... Mt. Crawford, Va.
Bowman, Deanna Gay ..... Rt. 2, Hillsville, Va.
Bowman, Diane Purcell ..... Box 395, Purcellville, Va.
Bowman, Lora Ann .... 805 S. Kent St., Winchester, Va.
Bowman, Olive Smith ..... 409 E. College St., Bridgewater, Va.
Bowman, Samuel Robert ..... R.F.D. Box 122, Harrisonburg, Va.
Boyd, Shelby Jean .... 515 Wythe Ave., Portsmouth, Va.
Boyden, Martha Calvert ..... Rt. 2, Lexington, Va.
Brack, Amelia Marie ..... 2706 23rd Road, North, Arlington, Va.
Brack, Jane Gayle .... Rt. 3, Box 105, Harrisonburg, Va.
Bradfield, Chester Leo ..... 603 W. Gay St., Harrisonburg, Va.
Bradley, Starling Simmons ..... Herndon, Va.
Branch, Patricia Russell ..... Franklin, Va.
Branner, Lillian Sue ..... New Market, Va.
Brash, Elizabeth Ann ..... 328 N. Kanawha St., Beckley, W. Va.
Bravo Ma, Concepcion ..... Rayon 84.-LaBarca, Jal., Mexico
Brenner, Barbara Ruth .... Sedley Road, Franklin, Va.
Bretz, Nancy Jane ..... 110 Fallon Ave., Wilmington 4, Del.
Brinkley, Jeanie Christine ..... Hot Springs, Va.
Broaddus, Nettie ..... 108 E. Union St., Sandston, Va.
Brockman, Betty Marie .... Rt. 1, Box 227, Orange, Va.
Brooking, Allien Louise .... Rt. 1, Box 80, Orange, Va.
Brooks, H. Jane ..... Pennington Gap, Va.
Brooks, Patricia Gay ..... Stuarts Draft, Va.
Brooks, Stuart Hope ..... 2629 W. Carey St., Richmond, Va.
Brotherton, Barbara Gail .... Box 263, Pearisburg, Va.
Brown, Alma Virginia ..... 91 Channing Ave., Portsmouth, Va.
Brown, Elmer Kenneth ..... Rt. 3, Box 183, Richmond, Va.
Brown, Nancy Lou ..... Baskerville, Va.
Brown, Winifred Lee ..... Rt. 1, Box 149, Vienna, Va.
Brugh, Sylvia Ann ..... Troutville, Va.
Bryan, Irma Jane ..... 408 N. Kent St., Winchester, Va.
Bryant, Joan Gale .... 302 Randolph Rd., Hopewell, Va.
Buchanan, John Gatewood ..... Rt. 2, Hot Springs, Va.
Buchanan, Margery Keith ..... 920 Oaklette Ave., Norfolk, Va.
Buck, Patricia Alice ..... 1102 Jackson Court, Falls Church, Va.
Buckland, Dorothy Marie ..... 7th and Pendleton, Radford, Va.
Budd, Angienne Sue ..... Naval Air Station, Guantanamo Bay, Cuba, c/o FPO, New York, N. Y.
Budz, Mary Ann ..... Rt. 1, Box 211, Roanoke, Va.
Bull, Ruby ..... 381 W. Water St., Harrisonburg, Va.
Burch, Betty Mae ..... Quicksburg, Va.
Burch, Mary Ellen ..... 4637 Alabama Ave., Lynchburg, Va.
Burke, Janet Elise ..... 413 S. Royal Ave., Front Royal, Va.
Burkett, Nancy Elaine ..... Timberville, Va.
Burkholder, Charles D. ..... New Market, Va.
Burkholder, Helen D. Irene ..... Arlington Hospital, Arlington, Va.
Burkholder, Sandra Ann ..... 1320 Crawford Ave., Harrisonburg, Va.
Burner, Mary Anna ..... Luray, Va.
Burnett, Frances Carroll ..... 1701 Richmond Ave., Lynchburg, Va.
Burnett, Margaret Miller ..... Box 197, Verona, Va.
Burnette, Martha Jean ..... Rt. 2, Vinton, Va.
Burnshire, Mary Ann ..... Box 327, Woodstock, Va.
Burress, Withers Anderson ..... New Market, Va.
Burruss, Janet Parker ..... 4001 Mechanicsville Road, Richmond, Va.
Burruss, Nashella Sue ..... 1123 Rhode Island, Lynchburg, Va.
Busel, Joyce Anne .... 33 N. Robarts, Phoenixville, Pa.
Bush, Eleanor Rhodes ..... 308 Virginia Ave., Winchester, Va.
Bush, Rosalind Faye .... 402 Park Ave., Hopewell, Va.
Bushong, Barbara Ann ..... Meadow View Farm, New Market, Va.
Butler, Bonnie Lee ..... 109 Westover, Lynchburg, Va.
Byrd, Ann Darlington ..... Warm Springs, Va.
Byrd, Nancy Elisabeth ..... Warm Springs, Va.

Cahill, Pamela Anne .... 438 Riverland Rd., Roanoke, Va.
Cain, Paulvera Ann ..... Rt. 2, Box 67, Berkeley Springs, W. Va.
Caldwell, Mabel Ann ..... Pembroke, Va.
Cale, Suzanne ..... St. George Ave., Crozet, Va.
Campbell, Arlena Lynn .... 1200 W. 46, Richmond, Va.
Campbell, Carol Tucker ..... 1716 Robert St., Winchester, Va.
Campbell, Carolyn June ..... Rt. 2, Dayton, Va.
Campbell, Sandra Lee ..... 606 Kessler Mill Road, Salem, Va.
Capron, Ida Louise ..... 701 C St., Harrisonburg, Va.
Caraballo, Sarah Heard ..... 1736 Preston Road, Alexandria, Va.
Caravas, Helen ..... 316 London St., Portsmouth, Va.
Carden, Sherrill Williams ..... 215 3rd and Broadway, Quantico, Va.
Carey, Helen Delores ..... Dennison St., Colonial Beach, Va.
Carickhoff, Louis J. ..... Elkton, Va.
Carney, Mary Lynn .... 10 Central Ave., Petersburg, Va.
Carpenter, Dorothy Faye ..... Brightwood, Va.
Carroll, Wanda Mae ..... Vanderpool, Va.
Carson, Dorothy Jane ..... Box 283, Oceana, Va.
Carter, Harriet Louise ..... Lovingston, Va.
Carter, Irma P. ..... Box 394, Waverly, Va.
Cash, Iris Marilyn ..... Greenlee, Va.
Cassady, Mary Elizabeth ..... 4125 36th St., South, Arlington, Va.
Caudle, Hilda Annette ..... Rt. 4, Box 222C, Petersburg,, Va.

Causey, Karen Anna . 1608 Terrace Ave., Bayside, Va.
Chamblin, Roberta May ..... Warm Springs, Va.
Chan, Stella Yok Sing Lam ..... 610 N. Main St., Lexington, Va.
Chandler, Sioux Rutherford ..... 619 Dixon Ave., Appalachia, Va.
Charles, Betty Ann ..... Rt. 1, Covington, Va.
Chartrand, Betty Jeanne ..... 316 Sycamore St., Falls Church, Va.
Chesson, Jackie Ann .... 635 Virginia Ave., Norfolk, Va.
Childers, Ellen Arnold ..... 308 Yeardley Ave., Lynchburg, Va.
Childress, Judith Rebecca ..... Rt. 1, Fincastle, Va.
Childress, Martha Lou ..... Dungannon, Va.
Chilton, Alice Lee ..... White Stone, Va.
Chinn, Sara J. ..... 3606 N. 3rd St., Arlington, Va.
Clark, Brenda Louise ..... 2100 Locbury Lane, Richmond, Va.
Clark, Doris JoAnn ..... Rt. 1, Clifton Forge, Va.
Clark, Doris Steele ..... Rt. 2, Box 286, Smithfield, Va.
Clark, Mary Ann .... 603 Twin Tree Rd., Salisbury, Md.
Clark, Mary Lou ..... Park Ave., Swedesboro, N. J.
Clark, Victoria Dale .... 5 E. Peabody St., Staunton, Va.
Clark, Viola Ann ..... 200 S. 12th Ave., Hopewell, Va.
Clarke, Anne Compton ..... 6319 Patterson Ave., Richmond, Va.
Clay, Caroline ..... 4405 Stuart, Richmond, Va.
Clem, Derwood Lee ..... Box 218, Mt. Jackson, Va.
Clements, Nancy Kay ..... Box 25, Courtland, Va.
Clements, Patricia Anne ..... 3521 So. 8th St., Arlington, Va.
Clinedinst, Janice Marie ..... Rt. 1, Box 41, Salem, Va.
Close, Nancy Jean ..... 863 Camden Ave., Cumberland, Md.
Coakley, Shirley Miller ..... Rt. 2, Dayton, Va.
Coates, Shirley Anne .... Rt. 2, Box 206, Culpeper, Va.
Cochran, Elizabeth Carr ..... The Plains, Va.
Cochrane, Andrea Dale ..... 247 Swanson Ave., Danville, Va.
Coffey, Audrey Staire .... 2401 Early St., Norfolk 13, Va.
Coffman, Joyce Ann ..... 5019 N. 6th St., Arlington, Va.
Coffman, Judith Kaye ..... 509 W. Court St., Woodstock, Va.
Cole, Maxine ..... 2257 Birch Ave., Buena Vista, Va.
Collie, Ruth Laurel ..... Ringgold, Va.
Collins, Charlotte A. Hahne ..... Box 266, Dayton, Va.
Comer, Mary Elizabeth ..... Rt. 1, Stanley, Va.
Comer, Rebecca Roadcap ..... Rt. 5, Harrisonburg, Va.
Compher, Dorothy Ann ..... 815 S. Raleigh St., Martinsburg, W. Va.
Compton, Dorothy Jean ..... Mt. Crawford, Va.
Connor, Anne Shirley ..... Dayton, Va.
Consolvo, Alice Marie .... 1906 Springfield, Norfolk, Va.
Conwell, Betsy Mahlon ..... 4004 Park Ave., Richmond, Va.
Cook, Billie Jean .... 1021 Stoneburner, Staunton, Va.
Cook, Harry Zachary ..... Fishersville, Va.
Cook, Janet Elaine ..... 2324 N. Florida St., Arlington 7, Va.
Cook, Joan Ellen .... 10 S. Evelid Ave., Winchester, Va.
Cook, Joyce Loree ..... Greenville, Va.
Cook, June Roberta ..... 1391 N. Patrick Henry Drive, Arlington 5, Va.
Cooley, Barbara Ann ..... 619 McLawhorne Drive, Warwick, Va.
Coomes, Frances Sandra ..... 175 Hill Drive, Abingdon, Va.
Cooper, Zilla Mae ..... Levettsville, Va.
Copenhaver, Susan Payne ..... Chilhowie, Va.
Corbell, Julia Fern .... 2415 Lyndhurst St., Roanoke, Va.
Corbett, Annalee Bernice ..... Vanderpool, Va.
Corbitt, Audrey Lee ..... 704 High St., Franklin, Va.
Cork, Harriette Chevalier ..... 4105 Noyes Ave., S.E., Charleston 4, W. Va.
Couble, Alice Cynthia ..... 4436 N. 18th St., Arlington, Va.
Courtney, Alice May ..... Box 231, West Point, Va.
Coverstone, Sue Ann ..... 18 Euclid Ave., Frederick Co., Va.
Cox, Kitty Sue ..... Rt. 3, Farmville, Va.
Cox, Peggy Ann .. 506 W. Market St., Harrisonburg, Va.
Crabill, Ralph Hisey ..... 304 W. Queen St., Strasburg, Va.
Craig, Linda Marie ..... 335 Institute, Staunton, Va.
Craun, Elizabeth Ann ..... Mt. Crawford, Va.
Craun, Joan Edna ..... Mt. Solon, Va.
Craun, Mary Anne ..... Rt. 2, Pasadena, Md.
Craven, Janet Laurene ..... 505 Oakridge Blvd., Lynchburg, Va.
Crickard, Sue Ellen ..... 322 Marr St., Staunton, Va.
Critzer, Carol Elizabeth ..... Rt. 2, Box 184, Afton, Va.
Crockett, Marguerite Mary ..... Fox Run, Rt. 1, Strasburg, Va.
Croson, Ruth Estelle .... 107 Madison St., Leesburg, Va.
Cross, Allene Lucille ..... 605 Nansemond St., Portsmouth, Va.
Crosswhite, Carolyn Lee ..... 702 Front St., Salem, Va.
Crosswhite, Constance Anne ..... 702 Front St., Salem, Va.
Culler, Barbara Ann ..... 4918 Bethlehem Road, Richmond, Va.
Culver, Janice Elizabeth ..... No. 8 State Hill, Rt. 1, Falls Church, Va.
Cundiff, Dee Anna ..... Rt. 2, Chatham, Va.
Cundiff, Nancy Louise ..... Rt. 1, Gretna, Va.
Cunningham, Robert V. ..... Anlee Road, Rt. 2, Somerset, Va.
Currin, Elizabeth Earle ..... Rawlings, Va.
Curry, Brenda Christine ..... Rt. 2, Waynesboro, Va.
Curry, Linda Lorraine ..... Rt. 2, Waynesboro, Va.
Curtis, Geraldine Carol ..... Rt. 2, Strasburg, Va.
Curtis, Marilyn Rose ..... 920 D St., Harrisonburg, Va.
Custis, Linda Sue ..... Craddockville, Va.

Daggy, Kay Lambert ..... 106 Roanoke Ave., Covington, Va.
Dakan, Pencelia Elizabeth ..... 104 Smith St., Bridgeport, W. Va.
Dale, Peggy Elizabeth ..... Box 55, Edinburg, Va.
Daniel, Catherine Ann ..... 933 Sherwood Ave., Waynesboro, Va.
Darnell, Linda Ann ..... 14 Sunset Rd., Hampton, Va.
Darrow, Mary Gregg ..... 22 Welsh St., Frostburg, Md.
Davidson, Geneva Anne ..... Saltville, Va.
Davies, Patricia Anne ..... 6 S. Magrader Rd., Newport News, Va.
Davis, Barbara Jean ..... Rt. 1, Sutherlin, Va.
Davis, Carole Ann ..... 414 Fenwick Dr., Falls Church, Va.
Davis, Carol Hardin ..... 49 Shirley Rd., Newport News, Va.
Davis, Ellen Inez ..... Rt. 4, Box 608, Suffolk, Va.
Davis, Katherine Lee ..... 2302 Berkeley Ave., Roanoke, Va.
Davis, Margaret Louise ..... Rt. 2, Harrisonburg, Va.
Davis, Mary Anne .... 1833 Belleville Rd., Roanoke, Va.
Davis, Mary Joe .... 453 Wayne Ave., Waynesboro, Va.

Davis, Patricia Anne ..... 27 Myrtle Lane, Levittown, N. Y.
Davis, Shelby Jean ..... 3603 Bart St., Portsmouth, Va.
Davy, Sandra Jean ..... Rt. 3, Box 582-A, Fairfax, Va.
Dawson, Elizabeth Anne ..... Scottsville, Va.
Deacon, Carol Anne ..... Rt. 1, Box 97, Lorton, Va.
Dean, Creola Jean ..... Rt. 3, Box 123, Elkton, Va.
Dean, Dorothy Bailey .... 38 Oakley Ave., Summit, N. J.
Dean, Patsy Yvonna ..... 882 E St., Hampton, Va.
DeHaven, Elizabeth Anne ..... Box 158, Hillsville, Va.
Dellinger, Shirley Lorraine ..... Mt. Jackson, Va.
Deluca, Aida Maryann .. 2 Terry Lane, Wantagh, N. Y.
Denton, Alma Lorena ..... Macon, Va.
DePoy, Edna Mae ..... 311 New York Ave., Harrisonburg, Va.
Diamond, Marcia Horn ..... Churchville, Va.
Dickens, Harriet Lloyd ..... 2507 Rivermont Ave., Lynchburg, Va.
Dickenson, Lula Mae ..... Rt. 3, Bedford, Va.
Dickerson, Barbara Ann ..... Fishersville, Va.
Diehl, Crystal Mae ..... Rt. 3, Staunton, Va.
Diehl, William Lee ..... Mt. Crawford, Va.
Dietz, Gloria Jean .... Rt. 1, Box 552, Fredericksburg, Va.
DiIorio, Bettina Louise ..... 35 W. Broad St., Hopewell, N. J.
Dillard, Jo Ann ..... 2011 Fall Hill Ave., Fredericksburg, Va.
Dillard, Lura Ann ..... Rt. 2, Box 93A, Midlothian, Va.
DiMisa, Janet ..... 703 Jackson Ave., Falls Church, Va.
Dingledine, Emily Reel ..... 332 Franklin St., Harrisonburg, Va.
Dinkel, Edna ..... Bridgewater, Va.
Divers, Margaret Anne ..... Rt. 4, Bassett, Va.
Dixon, Janice Faye ..... 3200 Hyde Circle, Norfolk, Va.
diZerega, Alice Almiede .... 4906 34th Rd., Arlington, Va.
Donovan, Anna Victoria ..... Stanley, Va.
Dovel, Richard Edward ..... 464 W. Wolfe St., Harrisonburg, Va.
Draper, Lynda Hampton ..... 256 Clinton Ave., Big Stone Gap, Va.
Drates, Venny ..... 817 5th St., S.E., Roanoke, Va.
Driver, Betty Davis ..... Rt. 1, Timberville, Va.
Driver, Gene Edward ..... Broadway, Va.
Driver, Nancy Kathryn ..... Broadway, Va.
Dunaway, Anne Carole ..... 212 Hall St., Seaford, Del.
Duncan, Palma Beverly ..... 4506 King St., Portsmouth, Va.
Dunn, Nancy Lee ..... Box 228, Ellerson, Va.
Dunn, Raynor Claudette ..... 808 Marye St., Fredericksburg, Va.
Durant, Monique Jeanine ..... 5915 N. 3rd St., Arlington, Va.
Dutemple, Sandra Eileen ..... 4603 4th St., South, Arlington, Va.

Earhart, Shelby Jean ..... Greenville, Va.
Early, Elaine Marie ..... 4232 43rd St., N.W., Washington 16, D. C.
Early, Sandra Meredith ..... 121 Shamrock Rd., Charlottesville, Va.
Earman, John Gary ..... 574 S. Main St., Harrisonburg, Va.
Eason, Ellen Terry ..... 38 Decatoe St., Norfolk, Va.
Ebert, Douglas Gordon ..... 20 Richards Ave., Winchester, Va.
Edmundson, Mary Jane ..... 1411 Virginia Ave., Charlottesville, Va.
Edney, Hilah ..... 132 Hull St., Newport News, Va.
Edwards, Barbara Lee ..... 650 Lanier Dr., Portsmouth, Va.
Edwards, Joanne Cross ..... Whaleyville, Va.
Edwards, Phyllis Corine ..... Rt. 2, Box 5, Fredericksburg, Va.
Eldridge, Jean Carol ..... 5308 Caledonia Rd., Richmond, Va.
Elfrink, Bert R. .... 262 Campbell St., Harrisonburg, Va.
Elgin, Nancy Jane ..... Leesburg, Va.
Elliott, Barbara Ann ..... 806 Parkview Ave., Staunton, Va.
Emerson, Elizabeth Sudler ..... Rt. 10, Dover, Del.
Entriken, Julia Anne ..... 5314 N. Carlyn Spring Road, Arlington, Va.
Ernst, Judith Anne .... 501 N. West St., Falls Church, Va.
Eubank, Audrey Elizabeth .. Box 17, Lynch Station, Va.
Eubank, Nancy Ann .. 102 Windsor Way, Richmond, Va.
Eudailey, Carol Charlene .... 15 Pine St., Petersburg, Va.
Evans, Etta Rebecca ..... 43 Montgomery Ave., Staunton, Va.
Evans, Frances Powell ..... 158 Messick Rd., Poquoson, Va.
Ewers, Grorean Pittman ..... Luray, Va.
Ewing, Elizabeth Ann ..... 1070 Hillcrest Drive, Harrisonburg, Va.

Faison, Anna B. .... 2202 Water Works Rd., Bayside, Va.
Farrar, Barbara Jo ..... Rt. 1, Box 90, Lynchburg, Va.
Farrar, Roberta Jo ..... Palmyra, Va.
Faulkner, Lynn Bradford ..... 595 Hibiscus Lane, Bay Point, Miami, Fla.
Faulkner, Virginia Scott ..... Rt. 4, Box 358, Richmond, Va.
Fawley, Priscilla Ann ..... Broadway, Va.
Fearnow, Clarice Ganelle ..... Ellerson, Va.
Feather, Bonnie Lee ..... 4125 Garrison St., N.W., Washington, D. C.
Felts, Eleanor Jeanette ..... Boykins, Va.
Fergusson, Carolyn Faye ..... 1613 Skipwith Road, Richmond, Va.
Ferrell, Trilbie Lee .. 3307 Thurman Ave., Roanoke, Va.
Fischer, Dorothy Ann ..... Box 102, Shenandoah, Va.
Fisher, Evelyn Carroll ..... Iron Gate, Va.
Fisher, Joyce Mae ..... New Castle, Va.
Fisher, Thelma Jane ..... 625 N. Willow St., Harrisonburg, Va.
Fitzgerald, Gayle Jeanette ..... 760 Florence Ave., Waynesboro, Va.
Fizer, Phillis Ann ..... Rt. 3, Bedford, Va.
Fleisher, Norma Jean ..... Franklin, W. Va.
Fleming, Elizabeth Anne ..... 1165 Duncan Drive, Williamsburg, Va.
Fletcher, Emily Nina .... Rt. 1, Box 242, Manassas, Va.
Flick, Kitty Jo ..... 734 Madison St., Harrisonburg, Va.
Flora, Joan Catherine ..... 6830 Windsor Mill Road, Baltimore, Md.
Fogle, Brenda Joyce ..... Elkton, Va.
Fogle, Richard William ..... 106-A Virginia Ave., Shenandoah, Va.
Foote, Shirley F. ..... 403 Second St., Shenandoah, Va.
Forrester, Anne Clarke ..... Wicomico Church, Va.
Fosnight, Sally Lynne ..... 2827 N. VanBuren, Arlington, Va.
Foster, Anna Marie ..... 228 Jefferson St., Orange, Va.
Foster, Judith Ann .... 6033 N. 23rd St., Arlington, Va.
Fouke, Nora Jean ..... 6357 E. Sewells Pt., Norfolk, Va.
Fowler, Julie Watson ..... Rt. 1, Keswick, Va.
Frame, Lydia Mae ..... Marshall, Va.

Francis, Elizabeth Sargeant ..... 1037 Westover Ave., Norfolk, Va.
Francis, Kay LaVica ..... Boykins, Va.
Frank, Kenneth Bruce ..... Star Rt. A, Staunton, Va.
Franklin, Yvonne Eugenia ..... Rt. 1, Bluefield, Va.
Fredericks, Claire ..... 80 Silverbrook Rd., Shrewsbury, N. J.
Freed, Barbara Moon ..... 1601 Mulberry St., Waynesboro, Va.
Freeze, Marguerite Davis ..... 5104 Roanoke Ave., Newport News, Va.
French, Leonardo Ann ..... 1117 Hamilton Blvd., Hagerstown, Md.
Frese, Lorna Lynne ..... Magnolia, Del.
Frith, Peggy Ann ..... Rt. 3, Lexington, Va.
Fryer, Beverly Anne ..... 4106 Lowell Dr., Pikesville 8, Md.
Fugate, Carolyn Ruth .... W. 5th St., Big Stone Gap, Va.
Fuhr, Helen Priscilla ..... 312 Moorman Ave., Colonial Heights, Va.
Fulcher, Helen McCracken .. Rt. 1, Madison Heights, Va.
Fulton, Mozelle Gordon ..... 1119 Toledo Ave., Lynchburg, Va.
Furman, Joy Roelene ..... Rt. 2, Holcomb, N. Y.
Furman, Peggy Anne ..... 109 Lakeview Ave., Colonial Heights, Va.

Gabbett, Christine V. ..... 2719 S. Cleveland St., Arlington, Va.
Gaines, Katie Elizabeth ..... 3753 Philip, Wayne County, Va.
Gallasch, Mary Kay .... 8705 Weldon Dr., Richmond, Va.
Garber, Janet Lee ..... Luray, Va.
Garber, Josephine Ann ..... Rt. 5, Staunton, Va.
Gard, Marallyn Mae .... 5161 N. 3rd St., Arlington, Va.
Garrett, Jane Nelson ..... 200 Ferguson Ave., Warwick, Va.
Garrett, Judith Lee ..... 200 Glen Berne Drive, Wilmington 4, Del.
Garrett, Valerie Gretchen ..... 125 Pocahontas Pl., Hampton, Va.
Garth, Gwendolyn Eloise ..... Geer, Va.
Gawen, Nina Deshields ..... 509 Water Lane, Tappahannoch, Va.
Gay, Mittie Green ..... 1006 Broad St., Altavista, Va.
Gedrose, Garnett Selma ..... Box 309, Springfield, Va.
Geoghegan, Jane Pearce ..... 721 Grattan Road, Martinsville, Va.
George, Sue Oast ..... N. Main St., Chatham, Va.
Gibson, Jacqueline Gail ..... Rt. 4, Gretna, Va.
Gilbert, Lilly Clairiece ..... Clincho, Va.
Gilkerson, Joanne Elizabeth ..... Mt. Crawford, Va.
Glass, Helen Delores ..... Box 194, Afton, Va.
Glenn, Brenda Lee ..... Box 235, Grottoes, Va.
Godey, Martina ..... 200 Park St., S.E., Vienna, Va.
Goetz, Virginia Marie ..... 2031 N. Woodrow, Arlington, Va.
Goldstein, Helen Frances ..... 275 La Salle Ave., Hampton, Va.
Golladay, Madolyn Lee .... S. Main St., Woodstock, Va.
Good, Bobby Allen ..... Linville, Va.
Good, Charles Edwin ..... 274 W. Elizabeth St., Harrisonburg, Va.
Goodman, Eleanor Frances ..... 5212 King William, Richmond, Va.
Goodman, Elizabeth Duckett ..... 1667 Monticello Ave., Petersburg, Va.
Goodykoontz, Helen Rhea ..... Bishop, Va.
Gordon, Marguerite F. ..... Rt. 2, Falmouth, Va.
Gore, Susan Jane ..... Clear Brook, Va.
Gottshall, JoAnne Elizabeth ..... 831 S. 21st St., Arlington 2, Va.
Gough, Elizabeth Blande ..... Rt. 3, Box 358, Lynchburg, Va.
Gouldthorpe, Barbara Allen ..... Casanova, Va.
Gowin, Sarah Elizabeth ..... 332 Biltmore Ave., Lynchburg, Va.
Gratz, Charlotte Marie ..... 6024 Bonneau Road, Richmond 27, Va.
Graves, Robert Alston ..... Luray, Va.
Green, Leonora Meredith ..... 2419 Pine St., Philadelphia 3, Pa.
Greene, Virginia Carolyn .... 38 Hill St., Hampton, Va.
Griffith, Robert Gerald ..... E. Main St., Luray, Va.
Griggs, Marion C. ..... 403 Jackson St., Gate City, Va.
Grizzle, Thelma Jane ..... Box 122, Oakwood, Va.
Gross, Hazel J. ..... Park View, Harrisonburg, Va.
Grove, Anne Louise ..... Rt. 2, Waynesboro, Va.
Grove, Carolyn Flo ..... Rt. 2, Waynesboro, Va.
Grove, Judith Vinlen ..... 33 W. Potomac St., Williamsport, Md.
Gruehn, Wayne Herman ..... 10 Port Road, Harrisonburg, Va.
Grundy, Jacqueline Ruth .. Rt. 2, Box 257, Chester, Va.
Grymes, Sally DeJarnette ..... Shadwell, Va.
Gullion, Eleanor Lou ..... 928 Duke St., Marion, Va.
Gum, Barbara Jane ..... Triangle, Va.
Gunter, Nancy Lee ..... Rt. 5, Stuart, Va.
Gush, Charlotte Etheridge ..... 2120 Helsley Ave., Norfolk 3, Va.
Guy, Mary Jane ..... 2710 Lorcom Lane, Arlington, Va.
Guy, Pamela F. ..... 2710 Lorcom Lane, Arlington, Va.

Haddon, Iris Beryl ..... 1009 Bevridge Rd., Richmond 26, Va.
Hailey, Shirley Anne ..... Rt. 1, Fishersville, Va.
Hall, Carolyn Ann ..... 114 Wilton Ave., Danville, Va.
Hall, Mary Ruth ..... 3336 Carpenter St., S.E., Washington 20, D. C.
Hall, Robert J. ..... 169 H Y Ave., Harrisonburg, Va.
Hall, Thelma Wolfe ..... 574 S. High St., Harrisonburg, Va.
Hall, Victoria H. ..... 921 Jefferson Ave., Clifton Forge, Va.
Halloran, Sarah Ann ..... Rt. 3, Herndon, Va.
Hamilton, Roxane DuBoris ..... 4528 43rd St., Washington 16, D. C.
Hammack, Elizabeth Brock ..... Middletown, Va.
Hammer, Doris Ellen ..... Rt. 1, Box 124, Elkton, Va.
Hammer, Robert Marshall ..... Hill Ave., Elkton, Va.
Hammer, Ruth LaVonne ..... Rt. 1, Elkton, Va.
Hammond, Patricia Anne ..... 1900 N. Broad St., Mgr. Den, Conn.
Hamrick, Lucy Anderson ..... 623 S. Main St., Harrisonburg, Va.
Hanby, Virginia Diane ..... 3311 Madison St., Wilmington, Del.
Haney, Barbara Davis ..... Box 119, Rt. 1, Ruckersville, Va.
Haney, Betty Jean ..... Ruckersville, Va.
Haney, Patricia Anne ..... Elkton, Va.
Harding, Amanda Jane ..... Box 2278, Park St., Waynesboro, Va.
Harding, Miriam Helen ..... Nathalie, Va.
Hardy, Helen Jean ..... 606 Mansion Drive, Hopewell, Va.
Hardy, Mary Lois ..... Rt. 1, Bedford, Va.
Harman, Linda Lou ..... Box 56, New Hope, Va.

Harmon, Nancy Lee ..... Box 414, Hillsville, Va.
Harmon, Patricia Ann ..... 220 N. Greenway Blvd., Falls Church, Va.
Harnsberger, Harriet Carson .... 66 Port Republic Road, Harrisonburg, Va.
Harrington, Betty Wallace ..... 2802 Cameron Mill Rd., Alexandria, Va.
Harrington, Mary Elizabeth .... 2686 F. MacArthur Rd., Fort Meade, Md.
Harris, Alice Lee ..... Box 467, West Point, Va.
Harris, Alice May ..... 523 N. Brunswick Ave., South Hill, Va.
Harris, Barbara Ann ..... 4606 Hilltop Drive, Lynchburg, Va.
Harris, Rosalie Elizabeth ..... 141 City Point Road, Hopewell, Va.
Harrison, Barbara Jean ..... Rt. 5, Box 22, Harrisonburg, Va.
Hart, Margaret Elizabeth .. Rt. 3, Box 506, Roanoke, Va.
Hart, Minnie Brown ..... 1006 Sheraton Ct., Martinsville, Va.
Hart, Virginia Elaine ..... 2023 Prince Charles Road, Ottawa, Ont., Canada
Harwley, Mary Beth Hayden ..... Rt. 3, Box 368, Annandale, Va.
Hattaway, Mary Lee .. 209 Watts Lane, Portsmouth, Va.
Hayes, Karen Lea ..... U S A H, Camp Zama, APO 343, c/o Postmaster, San Francisco, Cal.
Haymaker, Mary Lou ..... 109 Main St., Fincastle, Va.
Haynes, Carol Jean ..... 106 Craig St., Covington, Va.
Haynes, Mary Ellen ..... 15 Greenbrier Rd., Portsmouth, Va.
Hayter, Rose Ann ..... Rural Retreat, Va.
Haught, Rosemary ..... Elkwood, Va.
Hazell, Elizabeth Ann ..... 8202 Larcom Lane, Richmond, Va.
Hearn, Linda Lee ..... 710 Timber Branch Drive, Alexandria, Va.
Heatwole, Charlotte Ruth .... Rt. 5, Harrisonburg, Va.
Heatwole, Donna Kay ..... Rt. 5, Harrisonburg, Va.
Heatwole, Nancy Lee ..... Rt. 5, Box 90, Harrisonburg, Va.
Heavner, Mary Lee ..... Dear Run, W. Va.
Heddings, Mary Catherine ..... Rt. 1, Catlett, Va.
Heilig, Gloria Lorraine .... 274 Peliso Ave., Orange, Va.
Heilig, Zelda Lois ..... 274 Peliso Ave., Orange, Va.
Henkel, Sylvia Gene ..... 1831 Forest Drive, Waynesboro, Va.
Hennings, Joyce Ann ..... Darnall Dr., Box 74, McLean, Va.
Henshaw, Artys Nee ..... Rt. 1, Box 243, Chester, Va.
Hensley, Carolyn Elizabeth ..... 234 Isle Ave., Waynesboro, Va.
Henson, Jane Norman ..... 3334 Mud Lick Road, Roanoke, Va.
Hepler, Harriet Elizabeth ..... 335 Fudge St., Covington, Va.
Hepp, Sandra Louise ..... Box 506, Rt. 3, Fairfax, Va.
Herrin, June Howard .... Rt. 9, Box 165, Roanoke, Va.
Heslep, Barbara Allyn ..... Box 156, Narrows, Va.
Heuser, Sandra McGavock ..... Max Meadows, Va.
Hickman, Marjorie Anne ..... Box 82, Natural Bridge Station, Va.
Hicks, Carole Jean ..... 624 Todds Lane, Newport News, Va.
Higgins, Betty Jane ..... 5008 Leicester Road, Chesterfield, Va.
Higgs, Elizabeth Everett ..... 223 N. Lewis St., Staunton, Va.
Hill, Barbara Lynn ..... Shenandoah, Va.
Hiner, Marjorie Ann ..... Troutville, Va.
Hiner, Sara Ann ..... Rt. 2, Box 339, Waynesboro, Va.
Hinton, Margaret Ann ..... Kilmarnock, Va.
Hinton, Wanda E. ..... Luray, Va.
Hipp, Joan Elizabeth ..... 2124 S. Quebec St., Arlington, Va.
Hixon, Joan Frances ..... 4025 Chesapeake Ave., Hampton, Va.
Hobbs, Florine Anita ..... 1246 Rogers St., South Norfolk, Va.
Hofelich, Delores Barbara ..... 703 Forest Hill Ave., Mecklinburg, Va.
Hoffman, Beverly Ann ..... Rt. 2, Williamsport, Md.
Hoffman, Carole Lee ..... 1489 Emory Pl., Norfolk, Va.
Holc, Shirley Anne ..... 210 S. Holly Ave., Highland Springs, Va.
Holland, Charlotte Wills ..... 63 Saunders Road, Warwick, Va.
Holland, Nancy Jean ..... Rt. 4, Lexington, Va.
Holliday, Virginia Lee ..... 65 Christal Road, Metucken, N. J.
Holmes, Mary Helen ..... Union Level, Va.
Holst, Jacqueline .... 528 Mercer Road, Princeton, N. J.
Holstein, Mary Louis .... 600 Stonersll, Lexington, Va.
Holtzclaw, Nancy Taylor ..... 256 Harris Creek Rd., Hampton, Va.
Holtzman, Ralph Kenneth .. 147 S. Court St., Luray, Va.
Hommowun, Betty Marie ..... 117 Walter Hays Dr., Palo Alto, Cal.
Hook, Lucy M. B. ..... Box 45, Fairfield, Va.
Hoover, Vivian Jane ..... New Market, Va.
Hopkins, Joan Juanita ..... Rt. 2, Duncannon, Pa.
Hopkins, Nancy Carol ..... Ferncliff, Va.
Horsley, Shirley Ann ..... 89 Pine St., Fieldale, Va.
House, Glenna Margaret ..... Shenandoah, Va.
House, Jeanette Warree ..... 1062 N. Monroe St., Arlington, Va.
Houseman, Norma Lillian ..... Rt. 1, Redwood, Va.
Howard, Jane Marie ..... 423 W. Locust St., Covington, Va.
Howard, Lois June .... 234 E. Main St., Covington, Va.
Howerton, Jean Elizabeth ..... McKenney, Va.
Howeth, Katherine Jane ..... McDaniel, Md.
Hubers, Patricia Ruth ..... Shenandoah River Lodge, Luray, Va.
Hudgins, Peggy Ann ..... 869 Yorktown Road, Poquoson, Va.
Huffer, Connie June ..... Churchville, Va.
Huffman, Ann Katharine ..... 219 Rosser Ave., Waynesboro, Va.
Huffman, Judy Darlene ..... Glasgow, Va.
Huffman, Sarah Epard ..... 328 Franklin St., Harrisonburg, Va.
Huffman, Wilma Lee .... Rt. 1, Box 126, Keezletown, Va.
Hull, Hildred Carolyn ..... Hightown, Va.
Hull, Sandra J. ..... Churchville, Va.
Humphries, Betsy Lee ..... Vesuvius, Va.
Humphries, Doris Jean ..... 128 Bonney Road, Norfolk 2, Va.
Hundley, Elizabeth Gregory ..... 5018 New Kent Road, Richmond, Va.
Hunten, Frances Virginia ..... Craigsville, Va.
Hurowitz, Mary Lucille ..... 28 S. Coalter St., Staunton, Va.
Hutchinson, Patricia Ann ..... 4006 N. Woodstock St., Arlington,, Va.

Ingram, Judyth Joann ..... 3528 S. Wakefield St., Arlington 6, Va.
Isom, Sharon Lee ..... 13 S. Daisy Ave., Highland Springs, Va.
Ivins, Linda Anne ..... 19 Stratford Road, Newport News, Va.

Jackson, Deann Lamour ..... Churchville, Va.
Jackson, Mary LaMar ..... 1905 Powhatan Ave., Petersburg, Va.
Jackson, Peggy Sue ..... Old Trents Ferry Rd., Lynchburg, Va.
Jacobs, Barbara Ann ..... 820 Capital Landing Road, Williamsburg, Va.
Jacobs, Shirley Ann ..... Box 143, Rt. 4, Gretna, Va.
Jarrels, Janet Elaine ..... Port Republic, Va.
Jefferson, Rosemary Irene ..... 552 Dillard Road, Roanoke, Va.
Jeffress, Jacquelin Wray ..... Box 362, Culpeper, Va.
Jennings, Linda Jane ..... Rt. 4, Box 325, Roanoke, Va.
Jernigan, Annie Lee ..... 1814 Watt Lane, Richmond 23, Va.
Jernigan, Pattie Lou ..... 1814 Watt Lane, Richmond 23, Va.
Johnson, Dorothy Frances ..... Route 2, Box 244, Woodford, Va.
Johnson, Lee Garnet .... Rt. 3, Box 321-C, McLean, Va.
Johnson, Sylvia Jane ..... Marshall, Va.
Johnson, Teresa Ann .... 731 Hayes Dr., Lynchburg, Va.
Johnson, Wanda Lee .... 503 Taylor St., Lexington, Va.
Johnston, Brenda Fay ..... 703 Douglas Ave., Portsmouth, Va.
Johnston, Martha Adell ..... 2646 Warwick Rd., Warwick, Va.
Jones, Doris Elizabeth ..... 315A E. Monroe Ave., Alexandria, Va.
Jones, Edna ..... 116 Park Ave., Danville, Va.
Jones, Evelyn Constance ..... 4800 W. Seminary, Richmond, Va.
Jones, Martha Eppsl .... Route 2, Box 692, Ellerson, Va.
Jones, Mary Jane ..... 4424 S. 36th St., Arlington 6, Va.
Jones, Verna Earle ..... 121 Deer Run, Miami Springs, Fla.
Jones, Winnifred E. ..... 121 Deer Run, Miami Springs, Fla.
Joyner, Nancy Lee ..... 222 Hollywood Ave., Hampton, Va.
Justice, Betty Jean .... 420 N. 9th Ave., Portsmouth, Va.

Kahmer, Frieda Rose ..... McGaheysville, Va.
Kane, Diane Lea .... 721 Madison Rd., Williamsburg, Va.
Karnes, Betty Lou ..... Rt. 1, Box 5, Shenandoah, Va.
Katsorelos, Costendenos ..... 147 Warsaw St., Harrisonburg, Va.
Keatley, Barbara Kay ..... 1532 Dornton Ave., Baltimore 20, Md.
Keith, Mary Ellen .... 2531 Vincent Ave., Norfolk,, Va.
Keith, Sharon Jean .... 1216 Lindale Lane, Norfolk 3, Va.
Kendrick, Barbara Anne ..... 311 E. Greenway Road, Fairfax, Va.
Kent, Carolyn June ..... Afton, Va.
Kern, Lynda Garland ..... 909 Madison Ave., Clifton Forge, Va.
Kesterson, Wilda Frances ..... 2600 Terrett Ave., Alexandria, Va.
Kibler, Frances ..... Culpeper, Va.
Kimble, Charlotte Marie ..... Ruddle, Va.
Kimble, Shelvy Jean ..... Purcellville, Va.
Kimmel, Carole Ann .... 433 S. Walnut St., Mulford, Del.
King, Barbara Jean ..... 1713 Concord Dr., Charlottesville, Va.
King, Cynthia Nichols ..... 6C Fenway South, Baltimore 21, Md.
King, Kay Alderman ..... 1904 Stadium Rd., Charlottesville, Va.
King, Margaret Anne .... 109 Rose Ave., Blacksburg, Va.
Kirshner, Joyce Phyllis ..... 86 Lewis St., Perth Amboy, N. J.
Kiser, Joyce Patricia ..... 157 S. Aberdeen St., Arlington, Va.
Kiser, Ralph Pleasant ..... 290 Green St., Harrisonburg, Va.
Kitchen, Jean Ann ..... Rt. 2, Box 217, Fairfax, Va.
Kline, Barbara Leake ..... 1053 N. Monroe St., Arlington, Va.
Knapp, Jean Louise .... 611 S. Irving St., Arlington, Va.
Knapp, Patricia Ray ..... Box 350, West Point, Va.
Knight, Carole Lee ..... 205 Yeardley Ave., Lynchburg, Va.
Koch, William Franklin ..... 294 W. Elizabeth St., Harrisonburg, Va.
Koontz, Lois Maxine ..... Rt. 1, Box 47, Elkton,Va.
Koontz, Samuel Brock ..... 233 Monument Ave., Harrisonburg, Va.
Kraige, Suzanne ..... 2411 Avenel Ave., Roanoke, Va.
Kreider, Norman H. ..... Rt. 3, Lancaster, Pa.

Lam, Jesse James ..... McGaheysville, Va.
Lam, Letitia Ellen ..... McGaheysville, Va.
Lamb, Margaret Eleanor ..... 309 8th St., Vinton, Va.
Lambert, Joan Diane ..... 622 Jackson Ave., Richmond 22, Va.
Lambert, Orva Ruthene ..... Brandywine, W. Va.
Landes, Judith Ellen ..... Timberville, Va.
Lankford, Marilyn Frances ..... 311 Biltmore, Lynchburg, Va.
Lantz, Shelvy Jean ..... Broadway, Va.
LaPrade, Nancy Lucille ..... 2004 Denniston Ave., Roanoke, Va.
Larson, Angoline G. .... 231 Paul St., Harrisonburg, Va.
Latham, Viola Lynn ..... Haymarket, Va.
Lawrence, Sallyann Margaret ..... 520 Harrison Ave., Greensburg, Pa.
Laws, Sandra Louise .... 3114 S. 2nd St., Arlington, Va.
Lawson, Helen Hayward .. 303 Academy St., Salem, Va.
Layman, C. Sheldon ..... Rt. 5, Harrisonburg, Va.
Layman, Eldon Jacob ..... Rt. 2, Box 192, Harrisonburg, Va.
Layne, Loretta Lee ..... Leesville Rd., Lynchburg, Va.
Leach, Dorothy Ruth ..... 211 E. Oxford Ave., Alexandria, Va.
Leake, Sandra Gail ..... 433 W. Water St., Harrisonburg, Va.
Leatherman, Lois Garber ..... 179 Mechanics St., Doylestown, Va.
Ledford, Sara Ann ..... Box 453, Vienna, Va.
Lee, Winifred Ann ..... Rt. 4, Appomattox, Va.
Leffel, Bruce Allen ..... 666 E. Market St., Harrisonburg, Va.
Leistra, Jean Terry ..... 103 Taylor St., Staunton, Va.
Lepre, Margaret Rose .. 319 N. Battle St., Manassas, Va.
Leonard, Rebecca ..... 213 Valleydale, Salem, Va.
Lester, Diane Marie .... Rt. 1, Box 273, Martinsville, Va.
Life, George Frank ..... McGaheysville, Va.
Life, Janet Burner ..... McGaheysville, Va.
Lincoln, Mary Lewis ..... Lovingston, Va.

Lindamood, Nancy Anne ..... 245 W. Reservoir St., Wytheville, Va.
Lindsey, Sarah Louise ..... Rt. 1, Marion, Va.
Linton, Robert Charles ..... 1509 Prince Edward, Fredericksburg, Va.
Liskey, Sylvia Dawn ..... 775 Old Furnace Road, Harrisonburg, Va.
Lloyd, Bobbie Lee ..... 116 Locust St.,
Lloyd, Fontaine Moncure ..... 6118 Lincolnia Road, Alexandria, Va.
Logan, Bessie H. .... 860 S. High St., Harrisonburg, Va.
Logan, Elizabeth JoAnn ..... Rt. 3, Winchester, Va.
Logan. Ruth C. L. ..... Middlebrook, Va.
Lohr, Lena Kathryn ..... Rt. 3, Broadway, Va.
Long, Clara Laverne ..... Rt. 2, Luray, Va.
Long, Mary Lee ..... Hot Springs, Va.
Long, Phyllis Ann ..... Mt. Clinton, Va.
Lotts, Jane Catherine ..... Spottswood, Va.
Lowenbach, Betty E. ..... Leesburg, Va.
Lowry, Sarah Linda ..... Lovettsville, Va.
Lucas, Rita Kay ..... 110 W. Jones St., Fairfax, Va.
Lucy, Martha Ann ..... Dinwiddie, Va.
Lukin, Nancy Kay ..... 4608 Golf Park Drive, Lynchburg, Va.
Lundin, Elizabeth Ann .... 3 Felton Place, Hampton, Va.
Lutz, Carolyn ..... Mt. Jackson, Va.
Lutz, Kathleen ..... Mt. Jackson, Va.
Lynch, Jane Ann ..... Box 434, Parksley, Va.
Lynn, Nancy Vicki ..... Winfree St., Chester, Va.
Lytton, Shirley Marie .... 9 Burrows Ave., Fairfax, Va.

McAfee, Connie Lou ..... 1029 Oakwood Drive, Roanoke, Va.
McClanahan, Audrey Marks ..... 1520 Westwood, Charlottesville, Va.
McClanahan, Nancy Lee ..... Maurertown, Va.
McCloskey, Anne Susan ..... Tappahannock, Va.
McConnell, Edgar P. ..... 547 S. Mason St., Harrisonburg, Va.
McConnell, Mary Rebecca ..... 125½ N. 17th St., Wheeling, W. Va.
McCown, Eleanor Glasgow ..... 22 Frazier St., Staunton, Va.
McDaniel, Rebecca Eilen .. 500 3rd St., Shenandoah, Va.
McDonald, Janet Elizabeth ..... Rt. 2, Axton, Va.
McDuff, Bonnie Anne ..... 3549-A S. Stafford St., Arlington 6, Va.
McElroy, Scemearl Emaline ..... Rt. 4, Lexington, Va.
McFarland, Cornelia Ann ..... 108 Sunset, Villa Hgts., Martinsville, Va.
McGinnis, Beverly Ann ..... 4307 Fitzhugh Ave., Richmond, Va.
McIlwraith, Clara B. ..... 1408 South Main, Harrisonburg, Va.
McManaway, Martha Raye ..... R.F.D. 2, Moneta, Va.
McNeill, Sara Henrietta .. 100 E. Pinner St., Suffolk, Va.
McOween, Marcia E. .... 4808 N. 2nd Rd., Arlington, Va.
McSweeney, Gail Carol ..... 3057 Timberland Ave., Roanoke, Va.

Macklin, Virginia Sue ..... 4517 S. 36th St., Arlington, Va.
Madagan, Mary Ann ..... Rt. 3, Valley Pike, Winchester, Va.
Maddox, Betty Belle ..... Box 442, Front Royal, Va.
MacMatton, Barbar Ellen ..... Rt. 1, Box 27, Culpeper, Va.

Majer, Jasaska Ana ..... 543 Alleghany Ave., Houston, Va.
Mallery, Elizabeth Jenney ..... 304 Newton St., Salisbury, Md.
Malouf, Adriane ..... 509 Patterson, Roanoke, Va.
Manly, Patricia Fay ..... 218 Buxton Rd., Falls Church, Va.
Marshall, Caroline T. ..... Rt. 1, Mt. Jackson, Va.
Marshall, Karen L ..... 4714 High St., Portsmouth, Va.
Marson, Katherine Clarke ..... 707 S. Royal St., Alexandria, Va.
Martin, Georgia Ann ..... Rt. 1, Martinsville, Va.
Martin, Judith Ann ..... Madison Heights, Va.
Martin, Ruth Celeste ..... 833 Fort Henry St., Petersburg, Va.
Martin, Elizabeth A. ..... 1731 New Hampshire St., Washington 9, D. C.
Masincup, Mary Katherine .... P. O. Box 486, Elkton Va.
Matthews, Gail Edith ..... Box 147, Brevard, N. C.
Matthews, Mary C. ..... 2700 Berley Ave., South Norfolk, Va.
Matthews, Suzan E. ..... Brevard, N. C.
Mauck, Margaret .... 9 S. Marshall St., Front Royal, Va.
Maupin, Paige M. .... 4005 Newport Ave., Norfolk 8, Va.
Mayes, Virginia Eleanor ..... 1400 Claremont Ave., Richmond, Va.
Mayo, Bettie Anne ..... 7003 Lakewood Dr., Richmond 26, Va.
Mayton, Lelia Thompson ..... Rt. 2, Crewe, Va.
Meadows, Joyce L. .... 440 Poplar Ave., Waynesboro, Va.
Meadows, Wanda Hensley ..... Grottoes, Va.
Meek, Mary Anneta ..... Rt. 1, Fishersville, Va.
Megeath, Sarah Louise ..... Ladysmith, Va.
Mehailescu, Elizabeth ..... Box 38, Bowers Hill, Va.
Melton, Bettye ..... 302 3rd St., Shenandoah, Va.
Melton, Virginia ..... 303 3rd St., Shenandoah, Va.
Mercer, Grace Anne ..... 2014 Scroggins Rd., Alexandria, Va.
Merrell, Virginia ..... Rt. 1, Box 39, Oakton, Va.
Messenger, Mary Elma ..... Box 85, Callaway, Va.
Messersmith, Julia ..... Box 85, Grottoes, Va.
Messersmith, Nina ..... Box 85, Grottoes, Va.
Metts, Joan Hall ..... 318 Massanutten St., Strasburg, Va.
Meyerhoeffer, Margorey ..... Mt. Crawford, Va.
Miley, Patricia Carter .. 337 W. Main St., Berryville, Va.
Miller, Betty Lucille ..... Rt. 2, Box 3B, Crozet, Va.
Miller, Bonnie Gene ..... Rt. 1, Harrisonburg, Va.
Miller, Caroline .... 1820 N. Quantico St., Quantico, Va.
Miller, Courtney Louise ..... 4801 Colonial Ave., Norfolk, Va.
Miller, Donald Vetter ..... 407 W. Court St., Woodstock, Va.
Miller, Judith Lee ..... Penn Laird, Va.
Miller, Judy Frances ..... 16 Albemarle St., Portsmouth, Va.
Miller, Luanne Elizabeth ..... Sperryville, Va.
Miller, Marilyn Wayne ..... 16 Albemarle St., Portsmouth, Va.
Miller, Norma Lee ..... Rt. 3, Box 168A, Elkton, Va.
Miller, Robert Preston ..... Rt. 2, Dayton, Va.
Milleson, Georgeanna ..... Rt. 1, Berryville, Va.
Mincer, Clara Louise ..... 1506 Kenwood Lane, Charlottesville, Va.
Minter, Nancy Jane ..... 709 Jefferson St., Martinsville, Va.
Misenheimer, Jeanne ..... Rt. 5, Salisbury, N. C.
Moats, Wilma Lee ..... McDowell, Va.
Moffett, Virginia Lee ..... 312 Van Buren St., Herndon, Va.

Monger, Kenneth Ernest ..... Box 515, Elkton, Va.
Monger, Lloyd Whitney ..... Elkton, Va.
Monger, Mary Anne ..... Shenandoah, Va.
Monroe, Shelby Rae ..... Goldwin, Va.
Montgomery, Ray N. ..... New Market, Va.
Moody, Mary Ann ..... 833 Hinton St., Petersburg, Va.
Moore, Esther Mahala ..... Rt. 2, Box 405, Martinsville, Va.
Moore, Nancy Carolyn ..... 1707 Avondale Ave., Richmond, Va.
Moore, Nancy Louise ..... 407 Second St., Crewe, Va.
Moore, Sally Patricia ..... Rt. 2, Box 26, Hickory, Va.
Moreland, Jane ..... 6068 N. 26th St., Arlington, Va.
Morgan, Fannie Belle .... 1833 Carlton Rd., Roanoke, Va.
Morgan, Janet Lee .... 812 DeSale St., S.W., Vienna, Va.
Morris, Beatrice Ann ..... Rt. 4, Box 246, Harrisonburg, Va.
Morris, Elizabeth Bagby ..... 1521 Laburnum Ave., Richmond, Va.
Morris, Loretta Anne ..... 1024 Campbell Ave., Roanoke, Va.
Morris, Patricia Williams ..... Woodland Rd., Mt. Tabor, N. J.
Morrison, Carolyn Virginia ..... Rt. 3, Lexington, Va.
Morrison, Carolyn Virginia ..... Woodstock, Va.
Motto, Shirley Ann .... 3640 Blvd., Colonial Heights, Va.
Moyar, Susan Jane ..... 219 Moorman Ave., Colonial Heights, Va.
Mullen, Brenda Frances ..... 201 Lorraine Ave., Fredericksburg, Va.
Mullenex, James Lee .... Park View, Harrisonburg, Va.
Mumpower, Carole Jean .... Spruce St., Winchester, Va.
Mundy, Mable Theresa ..... Barboursville, Va.
Murphy, Anne Pearce ..... 3420 Lorcom Lane, Arlington, Va.
Murphy, Frankie Eleanor ..... Rt. 3, Covington, Va.
Murphy, Judith Ann ..... 115 Cedar Ave., Fairfax, Va.
Murray, Sylvia Lee ..... 802 Bashford, Alexandria, Va.
Musser, Carolyn Jane ..... Box 231, Rural Retreat, Va.
Myers, Barbara Ann ..... 103 Elmore Ave., Croton-in-Hudson, N. Y.
Myers, Betty Jo ..... 285 Caroline St., Orange, Va.
Myers, Shirley Ann .... Rt. 4, Box 245, Harrisonburg, Va.

Nagle, Patricia Lynn ..... 3032 Oak Forest Dr., Baltimore, Md.
Nankruell, David Robert ..... 21 N. Rock St., Shamokin, Pa.
Neale, Mary Katherine ..... 3900 Seminary Ave., Richmond 27, Va.
Neibert, Joan Ann ..... Rt. 1, Box 474, Fairfax, Va.
Nelson, Bonnie Lee ..... Gold Dale, Va.
Nelson, John Howard ..... Rt. 5, Harrisonburg, Va.
Nester, Nancy Gayle ..... Villamont, Va.
Newby, Barbara Jean ..... 2237 Observatory Place, Washington 7, D. C.
Newell, Rose Marie ..... 2302 Richmond Ave., Petersburg, Va.
Newland, Ralph Eugene ..... Mt. Jackson, Va.
Newlin, Virginia Gail ..... 2451 N. Sycamore St., Arlington, Va.
Newton, Virginia Ann .. Box 193, Rt. 3, Chase City, Va.
Ney, Ronald Ellroy, Jr. ..... 1250 Moffett, Harrisonburg, Va.
Nicholas, Betty Sue ..... 100 Warwick St., Madison Heights, Va.
Nicholas, Patricia Ann ..... 407 Kemp Lane, South Norfolk, Va.
Nichols, Linda Lee ..... Rt. 4, Box 284, Norfolk, Va.
Nicholson, Carolyn Jewell ..... Triplet, Va.
Nichter, Tamapa Caroline ..... Rt. 2, Herndon, Va.
Nidermaier, Linda Lee ..... Louisa, Va.
Nixon, Sarah Anne ..... Rt. 3, Box 281, Madison Heights, Va.
Noel, Aurelia Joan ..... 200 Willow St., Lynchburg, Va.
Noel, Carole Ann .... 801 Rose Ave., Clifton Forge, Va.
Nolan, Sharon Ann ..... Star Lake, N. J.
Norlander, Nancy Jane ..... 206 Lake View Dr., Brevard, N. C.
Norman, Ruby Mae ..... Rt. 14, Box 1, Richmond, Va.
Null, Sue Ellen ..... 126 N. Marion St., Covington, Va.
Nuttall, Rachel Ann ..... Rt. 5, Box 23, Richmond, Va.

Oakes, Diane Annette ..... 945 Sweetbriar Dr., Alexandria, Va.
Oakey, Charleen ..... 3202 Richelieu Ave., S.W., Roanoke, Va.
O'Donnell, Hugh Daniel II ..... 1041 S. High St., Harrisonburg, Va.
Oliff, Anita Louise .... 737 Kerns Rd., Falls Church, Va.
O'Neill, John Thomas ..... Elkton, Va.
Outen, Samuel Langford ..... 113 Spring Lake Rd., Columbia, S. C.
Owens, Maude Jennieve ..... Aldie, Va.
Owens, Verl Ann ..... Rt. 2, Pulaski, Va.
Owings, Mary Lou ..... Church St., Middletown, Va.

Padgett, Helen Kytha ..... 1444 N. Wood Circle, Lynchburg, Va.
Padgett, Martha Sue .... 119 Federal St., Lynchburg, Va.
Painter, Bonnie June ..... Rt. 2, Box 50, Edinburg, Va.
Palmer, Samuel Chester ..... 309 Gray Ave., Staunton, Va.
Park, Barbara Jean ..... 520 Meadow Lane, Falls Church, Va.
Parker, Eleanor Anne .... 5226 Powhatan, Norfolk, Va.
Parrish, Jane Gibson ..... 1320 Avondale Ave., Richmond, Va.
Parrott, Sara Anne ..... Standardsville, Va.
Pas, Nancy Linn .... 5625 18th Rd., N., Arlington 5, Va.
Paterson, Helen Marian ..... 8 W. Windsor Ave., Alexandria, Va.
Patterson, Carrie Elizabeth .. Box 106, Woodbridge, Va.
Patterson, Dorothy Lee .... Box 182, Max Meadows, Va.
Payne, Doyle Elwood ..... Berkeley Springs, W. Va.
Payne, Virginia Malinda ..... Rt. 1, Mt. Union, Pa.
Peabody, Penelope Louise ..... 289 Jefferson Rd., Princeton, N. J.
Pearcey, Jacqueline .... 2004 Elm Ave., Portsmouth, Va.
Peatross, Barbara Anne ..... 7508 N. Pinehill Dr., Richmond 28, Va.
Peil, Sabra Anne ..... 2221 N. Buchanan St., Arlington 7, Va.
Peirce, Sharon Leigh ..... 1000 E. Wakefield Dr., Alexandria, Va.
Pennington, Gitta .... 1442 Bluestone, Harrisonburg, Va.
Perkins, Mary Winifred ..... Kents Store, Va.
Perry, Elizabeth Jean ..... 5121 Norvella Ave., Norfolk, Va.
Perry, Rowena Puckett ..... Box 55, Oakwood, Va.
Persing, Beverly Ann ..... Hewlett, Va.
Peters, Elizabeth ..... 730 Lee St., Warrenton, Va.
Peters, John Dale .... 293 Cambell St., Harrisonburg, Va.
Pettit, Barbara Ann ..... 1605 N. Taylor St., Arlington, Va.
Peyton, Patricia Anne ..... Box 152, Lorton, Va.
Pfoutz, Gene Leroy ..... 761 Old Furnale Rd., Harrisonburg, Va.

Pharr, Joan ..... 2407 Stanley Ave., Roanoke, Va.
Philippe, Catherine Renee ..... 307 Woodland Terrace, Alexandria, Va.
Phillippe, Elizabeth May ..... 701 Gypsy Ave., Staunton, Va.
Phillippe, Rachel ..... 752 Hillcrest Dr., Staunton, Va.
Phillips, Lurli Yvonne ..... 149 Belleview Ave., Orange, Va.
Phillips, Patricia Ann ..... Rt. 3, Box 19, Harrisonburg, Va.
Phillips, Sue Elizabeth ..... 1000 Locust Ave., Charlottesville, Va.
Phipps, Carole Gwyn .... 1645 Blair Rd., Petersburg, Va.
Picklesimer, Carolyn Sue ..... 624 Roxbury St., Clifton Forge, Va.
Pierce, Jeanette Hillman ..... 2301 Hanover Ave., Richmond, Va.
Pillow, Mary Dawn ..... Randolph, Va.
Pipicelli, Brenda Joyce ..... 94 Harrington St., Meriden, Conn.
Pinard, Dolores Whittaker ..... 3600 S. 25th St., Arlington, Va.
Pippin, Roger Wayne ..... Rt. 1, Mt. Jackson, Va.
Plummer, Norma Jean ..... 407 Rosemont, Martinsburg, W. Va.
Poff, Barbara Faye ..... 1345 Chestnut Ave., Buena Vista, Va.
Pollock, Mary Diane ..... Rt. 3, Box 321-A, Annandale, Va.
Pollok, Jean Marie .... 150 Montague St., Danville, Va.
Ponzillo, Joanne Hope ..... 101 Court Rd., Waynesboro, Va.
Poor, Christina Adeline ..... 207 Faigle Rd., Portsmouth, Va.
Potzler, Mary Ann .... 5517 18th St., N., Arlington, Va.
Pound, Peggy Ann ..... Elkwood, Va.
Price, Murriel Franklin ..... Rt. 1, Shenandoah, Va.
Printz, Joyce Marlene ..... Rt. 2, Box 398, Vienna, Va.
Printz, Patricia Ann ..... Rt. 2, Box 398, Vienna, Va.
Proctor, Gary Keith ..... New Market, Va.
Pruner, Rose Marie ..... 250 W. Main St., Marion, Va.
Pugh, Patricia Anne ..... 204 Opequon Ave., Winchester, Va.
Pusey, Ruth Carolyn ..... 714 13th St., Alexandria, Va.

Quatse, Beth Ann ..... Elkton, Va.
Quatse, Mary Terry ..... Rt. 3, Elkton, Va.
Queen, Jane Elizabeth .... 4700 S. 6th St., Arlington, Va.
Quesenberry, Sarah Emily ..... Rt. 1, Fincastle, Va.
Quick, Nancy Bowman ..... Rt. 2, Waynesboro, Va.
Quist, Linda Allene ..... 5432 N. Carlyn Springs Rd., Arlington 3, Va.

Rabe, Sheila Jean ..... 150 Clopton Rd., Richmond, Va.
Ragsdale, Mary Lucille ..... Rt. 2, DeWitt, Va.
Raines, Ellen Louise ..... Keezletown, Va.
Rainey, Susan Ritchie ..... Box 387, Carlisle, Pa.
Ralston, Lillian Marie ..... Rt. 4, Staunton, Va.
Ramsey, Betty Foster .. 329 DuPont Ave., Staunton, Va.
Ramsey, Carolyn Elizabeth ..... 2622 Marlboro Ave., Norfolk, Va.
Randall, Lynn Victoria ..... 225 N. Royal St., Alexandria, Va.
Raynes, Dorothy Cooke ..... McGaheysville, Va.
Redden, Sandra Irene ..... 1110 S. Main St., Harrisonburg, Va.
Reid, Nancy Elizabeth ..... Mt. Sidney, Va.
Reilly, James Vincent ..... 277 Franklin St., Harrisonburg, Va.
Reilly, Mary Frances ..... 277 Franklin St., Harrisonburg, Va.
Rexrode, Robert Russell ..... Doe Hill, Va.
Reynolds, Thelma Mae ..... 5200 Pine Crest, Richmond 25, Va.
Rhudy, India Rebecca ..... Rt. 3, Tazewell, Va.
Rice, Nancy Clair ..... Big Island, Va.
Rice, Patricia Ann ..... Rt. 1, Keezletown, Va.
Rice, Sue McClure ..... Box 81, Glasgow, Va.
Richard, Geraldine .... 56 John Roberts, Alexandria, Va.
Richardson, Willie Sue ..... Rt. 1, Shawsville, Va.
Rimel, Reta Floe ..... Rt. 3, Box 67, Elkton, Va.
Ring, Helen Cassell ..... W. Locust St., Woodstock, Va.
Rinker, Virginia Ann ..... Timberville, Va.
Ritchie, Robert Edward ..... Box 73, Dayton, Va.
Ritchie, Shelvie Jean ..... Rt. 4, Harrisonburg, Va.
Ritter, Susan May ..... 3416 Beacon Lane, Falls Church, Va.
Rixey, Barbara ..... Farley Acres, Brandy, Va.
Roach, Bennie Lee ..... Rt. 3, Elkton. Va.
Roberts, Judith Ann ..... 17 Westside Court, Lexington, Va.
Roberts, Martha Louise .... 1727 Bluemont, Roanoke, Va.
Roberts, Nora Jane ..... 4109 Peakland Place, Lynchburg, Va.
Roberts, Violet Spainhower ..... 341 Maryland Ave., Harrisonburg, Va.
Robertson, Anna Lee ..... 307 11th St., Campbell. Va.
Robertson, Jean Adair ..... 307 11th St., Campbell, Va.
Robertson, Margy Mae ..... Box 1, Rustburg, Va.
Robertson, Ruth Leonora .. Rt. 5, Box 371, McLean, Va.
Robey, Carol Ann ..... 400 Lebanon Dr., Falls Church, Va.
Rodeffer, Charles William ..... McGaheysville, Va.
Rogers, Jeanette Augusta ..... Waverly, Va.
Rogers, Katherine Patricia ..... 105 Vermont Ave., Lynchburg, Va.
Roland, Flora Ann ..... 16 Burtis St., Norfolk, Va.
Rood, Valorie Jean ..... 512 Lexington Ave., Charlottesville, Va.
Roof, Ellen Louise ..... 201 E. Irvin Ave., Hagerstown. Md.
Roseberry, Jacqueline Anne ..... Box 168, Manassas, Va.
Ross, Betsy Ellen .... 129 S. Martin St., Alexandria, Va.
Rosson, Judith Wise ..... 2525 Woodland Rd., Charlottesville, Va.
Routten, Patty Dixon ..... Sea Breeze Farm, Elizabeth City, Hampton, Va.
Royall, Mary Luella ..... 230 James River Dr., Newport News, Va.
Roystone, Angelica F. ..... 4739 N. 17th St., Arlington 7, Va.
Rubin, Carol Lucille ..... 5505 10th St., N., Arlington 5, Va.
Ruckel, Susan Wood ..... 214 Portland Place, Richmond, Va.
Rudacille, Ruby Moselle ..... Bentonville, Va.
Rudisill, Ann E. .... 316 W. Main St., Clifton Forge, Va.
Ruffner, Frances Mae ..... Luray, Va.
Ruleman, Judy Lea ..... Rt. 2, Dayton, Va.
Ryburn, Carolyn Corell ..... Glade Spring. Va.
Ryder, Barbara C. .... Rt. 1, Box 86-A, Portsmouth, Va.
Ryerson, Penelope Sue ..... 572 S. Wayne Ave., Waynesboro, Va.

Sager, Roger L. ..... Star Tannery, Va.
Salmons, Hazel Lee .... Rt. 1, Box 314-A, Danville, Va.
Samford, Agnes Hale ..... Box 6, Alberta, Va.

Saunders, Margaret Mattox ..... Box 171, Stuarts Draft, Va.
Savage, Nancy Paige ..... 405 Alleghany Rd., Hampton, Va.
Saville, Mary Louise ..... 310 S. Mildred St., Charles Town, W. Va.
Scavera, Janet Josephine ..... 54 Orchard Road, Emerson, N. J.
Schaaf, Virginia Lee .... 2212 Pichett St., Hopewell, Va.
Schindler, Anne Lisa ..... Western State Hospital, Staunton, Va.
Schultz, Beverly Bidwell ..... Dayton, Va.
Schultz, Neora Anne ..... 901 Tenth, Alexandria, Va.
Scoggin, Kay Whitehurst ..... 1112 Woodland Road, Petersburg, Va.
Scott, Judith Ann ..... 1014 Preston, Radford, Va.
Scripture, Frances B. ..... 100 N. Greenbrier, Arlington, Va.
Scruggs, Billie Lou ..... Box 5, Iron Gate, Va.
Sealor, Margaret Anne ..... 601 S. 22nd St., Arlington 2, Va.
Secord, Grace .... 2406 Montgomery Ave., Roanoke, Va.
See, Merlin Gay ..... Rt. 2, Box 177-A, Linville, Va.
Semones, Betty Lou ..... Box 547, Hillsville, Va.
Servanin, Georgette Simone ..... Rue Lamartune, Genas Isere, France
Setliff, Barbara Joan ..... 827 W. 42nd St., Norfolk, Va.
Setzer, Jansie Jo ..... 232 Kingston Road, Baltimore 20, Md.
Shackelford, Elizabeth Old ..... Chester, Va.
Shaffer, Ann Virginia ..... Luray, Va.
Shank, Audrey B. ..... Broadway, Va.
Shank, Charity Camilla ..... Park View, Harrisonburg, Va.
Shaw, Dorothy Carol ..... 11 S. French St., Alexandria, Va.
Shearer, John Irvin ..... Rt. 2, Hershey, Pa.
Shearer, Sarah Jane ..... 129 2nd St., Highspire, Pa.
Sheehe, Denese Frances ..... 707 Frederick St., Cumberland, Md.
Sheets, Dorothy Lee ..... 709 D St., Staunton, Va.
Shelton, Joyce Ann ..... 184 Main St., Wytheville, Va.
Sherman, Anne Binford ..... 424 S. Sycamore St., Petersburg, Va.
Shifflett, Betty Colleen ..... Rt. 2, Elkton, Va.
Shifflett, Dottie Jean ..... Box 15, Earlysville, Va.
Shillingburg, Doris Elizabeth ..... Woodstock, Va.
Shinaberry, Mary Ann ..... Deerfield, Va.
Shipe, Janet Marie ..... Edinburg, Va.
Shipe, Jeanette Elizabeth ..... Front Royal, Va.
Shipley, Claudia Marie .... 907 8th St., Alexandria, Va.
Shope, Anna Lou ..... Timberville, Va.
Shores, Virginia Ann ..... 4871 Windermere Ave., Norfolk, Va.
Showalter, Bill Miller ..... 1309 Crawford Ave., Harrisonburg, Va.
Shotwell, Virginia Ann ..... Criglersville, Va.
Showker, Ralph Leonard ..... 436 Ridgeway St., Clifton Forge, Va.
Shreckhise, Judith Marie .... Box 57, Weyers Cave, Va.
Shropshire, Carol Sue ..... 1102 Douglas St., Martinsville, Va.
Shumate, Mary Stuart ..... Calverton, Va.
Signor, Grace Adele ..... 602 Cornell Rd., Fairfax, Va.
Silman, Anne ..... Berryville, Va.
Silman, Shirley Jean ..... Box 405, Berryville, Va.
Simmerman, Elizabeth Pratt ..... Box 261, Max Meadows, Va.
Simmons, Norris Henry ..... 209 N. High St., Harrisonburg, Va.
Simms, Clara Jane .... 1112 Cord St., Baltimore 20, Md.
Sipe, Sarah Ann ..... 337 W. Main St., Berryville, Va.
Siron, Margaret Faye ..... Churchville, Va.
Sites, Diana Derr ..... Upper Track, W. Va.
Six, Joyce Levon ..... Bland, Va.
Skapars, Irene ..... Gaston Hall, Somerset, Va.
Smiley, Carolyn JoAnn ..... McGaheysville, Va.
Smith, Barbara Ann ..... Dumfries, Va.
Smith, Carolyn Fay ..... Bassett, Va.
Smith, Charlotte Selby ..... 2420 N. Potomac St., Arlington, Va.
Smith, Cora Elizabeth ..... 52 Frye Ave., Harrisonburg, Va.
Smith, Dorothy Fay ..... McGaheysville, Va.
Smith, Dorris Wingfield ..... 2302 Floyd Ave., Richmond 21, Va.
Smith, Elizabeth Ardelia ..... Box 564, Buchanan, Va.
Smith, Evelyn Mae ..... Hey Rd., Box 392, Richmond, Va.
Smith, Geraldine H. ..... 304 Deron Rd., Staunton, Va.
Smith, Henrietta Carole ..... Rt. 2, Box 4, Stuart, Va.
Smith, Joanne Elizabeth ..... 500 Elmwood Ave., Lynchburg, Va.
Smith, Joyce Sandra ..... Balty, Va.
Smith, Kay Joyce ..... Criders, Va.
Smith, Lenore Marie .... Rt. 1, Box 259, Covington, Va.
Smith, Marianna ..... 209 N. 14th Ave., Hopewell, Va.
Smith, Mae Frances ..... Rt. 2, Box 199, Axton, Va.
Smith, Martha Lou .... 52 Frye Ave., Harrisonburg, Va.
Smith, Marion Elizabeth ..... Lancaster, Va.
Smith, Noema Lane ..... 3448 Noway Ave., N., Roanoke, Va.
Smith, Patricia Lou .... 323½ S. Main St., Suffolk, Va.
Smith, Sandra Virginia ..... Rt. 1, Box 110, Buffalo Junction, Va.
Smith, Susan Noel ..... Rt. 1, Old Church, Tunstall, Va.
Smith, Tae Elizabeth ..... Rt. 5, Staunton, Va.
Smither, Phyllis Marie .... Riverview Dr., Altavista, Va.
Snapp, Martha Anne ..... 12 Cherward St., Collinsville, Va.
Snead, Joanne Dudley ..... Carysbrook, Va.
Snead, Nancy Byrde ..... McKenney, Va.
Snead, Virginia Lee .. 124 McDonald St., Covington, Va.
Snedegar, Suzanne .... 3703 Strother Rd., Roanoke, Va.
Snellings, Elizabeth Louise ..... 23 N. Braddock St., Winchester, Va.
Snyder, Jewell Elaine ..... Rt. 2, Waynesboro, Va.
Sonifrank, Loretta May ..... Breadway, Va.
Souder, Eugene Kraybill ..... Rt. 1, Grottoes, Va.
Southard, Martha Louis ..... 225 Maynard Dr., Falls Church, Va.
Sowers, James Schamel ..... 220 W. View St., Harrisonburg, Va.
Speiden, Rebecca Virginia ..... Mitchells, Va.
Spinks, Jennings B. ..... 210 Swanson St., Galax, Va.
Stalnaker, Donald Paul ..... 461 Sunrise Ave., Harrisonburg, Va.
Staples, Barbara Anne ..... Colonial Beach, Va.
Staton, Sue Dale ..... 119 Watson St., Danville, Va.
St. Clair, Joyce Ann ..... 6008 Parrish Ave., Newport News, Va.
Stearn, Barbara Ellen ..... Apartado Aereo 8361, Bagota, Columbia
Steele, Wendell Michael ..... Rt. 2, Box 376, Harrisonburg, Va.
Stephens, Harriett Duff ..... Ruckersville, Va.

Stidley, Bonnie Lee ..... 623 E. Wolfe St., Harrisonburg, Va.
Stinson, Helen Arnette ..... 2002 Forrand St., Richmond, Va.
Stinson, Martha Anne .... 737 Monroe St., Herndon, Va.
Stinson, June Nell ..... 1926 Cambridge, Roanoke, Va.
St. John, Jane Lanier ..... 213 S. West St., Falls Church, Va.
Stockdale, Marydel Lee ..... Rt. 2, Box 196, "The Trees," Winchester, Va.
Stone, Elizabeth ..... 207 Ben Gunn Rd., Baylake Pines, Bayside, Va.
Stone, Mary Frances ..... 207 James Ave., Colonial Heights, Va.
Stott, Margaret Geraldine ..... 1524 Oxford Rd., Charlottesville, Va.
Stover, Carolyn Sue ..... 75 Grattan St., Harrisonburg, Va.
Stowers, Mary Hope ..... Leesburg, Va.
Strickler, Charlotte Ann ..... Petersburg, W. Va.
Strickler, Elbert Carroll .... 80 Cave Hill Rd., Luray, Va.
Strickler, Margaret ..... Rt. 3, Box 325, Fredericksburg, Va.
Suder, Nancy Elizabeth ..... 519 E. Custis Ave., Alexandria, Va.
Suffridge, Carole Nadine ..... 4000 25th Place, N., Arlington 7, Va.
Suiter, Mary Ruth ..... 516 Front Ave., Salem, Va.
Sullivan, Ann Patricia ..... Rt. 1, Winchester, Va.
Sullivan, Helen Frances ..... Rt. 1, Winchester, Va.
Swecker, Elizabeth F. ..... Madison Terrace Apt., Harrisonburg, Va.
Swisher, Katherine Louise ..... 240 Miller St., Winchester, Va.
Sword, Mary Virginia .... 8003 Granby St., Norfolk, Va.
Sybert, Sue Ella ..... 339 Miller St., Winchester, Va.
Sydnor, Betty Lou ..... 346 Raleigh St., S.E., Washington 20, D. C.
Sydnor, Nancy Lee ..... 4402 Goodview St., Lynchburg, Va.

Tadlock, Virginia Lee ..... White Stone, Va.
Talley, Jeanne Garnett ..... 5829 S. 5th St., Arlington 4, Va.
Talman, Martha Edmonds ..... 5006 Stoneleigh Rd., Richmond, Va.
Tank, Patricia ..... 6011 Dinwiddie St., Springfield, Va.
Taylor, Carole Ann ..... 1518 Brookland Pkwy., Richmond 27, Va.
Tavey, Nancy Belle ..... 2501 Arlington Blvd., Arlington, Va.
Taylor, Charles William ..... 49 N. High St., Harrisonburg, Va.
Taylor, Ronald Lee ..... Parrish Court, Rt. 6, Covington, Va.
Teed, Eleanor Powell .... Little Edge, Stanardsville, Va.
Teed, George Allen ..... Spotsylvania, Va.
Templon, Phyllis Vivian ..... Shenandoah, Va.
Templon, Shirley Jane ..... 113 N. 2nd St., Shenandoah, Va.
Terrell, Mary Louise .. 1301 W. 42nd St., Richmond, Va.
Thomas, Brenda Fay ..... 135 Beach Rd., Hampton, Va.
Thomas, Jean Elizabeth ..... 20 Woodland Rd., Poquoson, Va.
Thomas, Marilyn Beatrix ..... 1001 Louisa Ave., Portsmouth, Va.
Thomas, Martha LeReve ..... Ellerson, Va.
Thomas, Rebecca W. ..... Holland, Va.
Thompson, Marilyn Louise ..... 4407 Macon St., McLean, Va.
Thompson, Patricia Ann ..... Bridgewater, Va.
Thorne, Mary Carolyn ..... 5331 Lee Hwy., Arlington 7, Va.
Thorp, Betty Lee ..... 126 Rosemont Circle, Berryville, Va.
Thrift, Barbara Ann ..... Rt. 1, Dinwiddie, Va.
Tilley, Donna Rae ..... 406 Gloucester Ave., Portsmouth, Va.
Tirrell, Ruth Ellen .. Rt. 4, Box 146, Charlottesville, Va.
Tod, Mary Isabel ..... 1208 Augusta St., Charlottesville, Va.
Todd, Carolyn Amelia ..... 915-C George Washington Hwy., Portsmouth, Va.
Tolbert, Sonja Deanna ..... 505 S. Magnolia Ave., Waynesboro, Va.
Tolley, Patricia Ann .... 11 Sellers Ave., Lexington, Va.
Tomlinson, Catherine May ..... 39 Hidden Brook Rd., Riverside, Conn.
Tomlinson, M. Lee ..... Rt. 2, Box 72, Disputanta, Va.
Torian, Hallie Dickinson ..... Virgilina, Va.
Townsend, Mary Frances ..... Rt. 1, Sterling, Va.
Townshend, Ann Conklyn ..... Bluemont, Va.
Trainum, Alice Malone ..... Craigsville, Va.
Turner, James Edward ..... 5 Shenandoah Ave., Harrisonburg, Va.
Troxell, Joan Elizabeth ..... 351 Oakland St., Abingdon, Va.
Trussell, Mary Louise .... 18 Richfield Ave., Salem, Va.
Tweedy, Elizabeth Anne ..... 1012 Chowan Ave., Lynchburg, Va.
Tuggle, Gean Gray ..... Rt. 1, Patrick Springs, Va.
Tunstall, Jean Elizabeth ..... 103 E. Pennsylvania Ave., Crewe, Va.
Turner, Frances Eleanor .... Rt. 2, Box 4, Roanoke, Va.
Turner, Lillian ..... Broadway, Va.
Turner, Lois Campbell ..... 1429 Valley St., Harrisonburg, Va.
Turner, Martha Elizabeth ..... 649 N. 6th Ave., Portsmouth, Va.
Tyler, Anne Chapman ..... 122 James River Drive, Newport News, Va.
Tyler, Mary Frances ..... Rt. 2, Herndon, Va.
Tyree, Patsey Anne ..... Millboro, Va.

Unser, Marian Laraine .... Rt. 3, Box 48, Norfolk, Va.
Updike, Holly Lee ..... Sperryville, Va.
Urban, Christina Marie ..... 154 Piedmont Ave., Colonial Heights, Va.

Vacher, Carol Mae ..... 2517 Huidekoper Place, N.W., Washington, D. C.
Vainright, Lillian Jane ..... 1347 W. Norcava Dr., Norfolk, Va.
Vanaman, Sara ..... 50 Prospect Parkway, Cradock, Portsmouth, Va
VanDine, Christine Way .... 232 Smith St., Woodmere, Long Island, N. Y.
VanMeter, Jeane Elizabeth ..... 6406 N. 28th St., Arlington, Va.
Vargg, Mary Ann ..... 29 Laura St., Johnstown, Pa.
Varner, Mary Alice ..... West Point, Va.
Vaughan, Martha H. .... 116 West Main St., Luray, Va.
Veegens, Claire ..... Geldropseweg 138, Holland
Vest, Helen Marie ..... Rt. 1, Check, Va.
Vest, Margie Verdene ..... Rt. 1, Check, Va.

Vest, Sigrid Layne ... Copper Hill, Floyd, Va.
Via, Linda Dolores ... Box 36, Fieldale, Va.
Via, Peggy Sue ... Box 115, Burkeville, Va.
Via, Shelvie Aline ... Mt. Sidney, Va.
Viands, Gloria Caroline ... 1473 Asher St., Orlando, Fla.
Vick, Lemuel Dixon ... Kelford, N. C.
Vick, Nancy Eppard ... Shenandoah, Va.
Vick, Phoebe Jane ... Fernclift, Va.
Vought, Judy ... 901 McCartney St., Easton, Pa.

Wade, Jo Anne ... 716 Rosser Ave., Waynesboro, Va.
Wade, Patricia Faye ... 1500 Gates St., Lynchburg, Va.
Wadsworth, Barbara Jean ... Rt. 4, Box 290A, Norfolk, Va.
Wagner, James Donald ... Mt. Jackson, Va.
Wagner, Margaret Elizabeth ... Rt. 14, Box 341, Richmond, Va.
Wagner, Virginia Lee ... 631 Gladstone Rd., Norfolk, Va.
Wainwright, Margaret Joy ... 208 Dinwiddie Ave., Blacksburg, Va.
Waite, Winifred Verna ... 535 Center St., Chambersburg, Pa.
Wakeman, Gloria Jean ... 111 Jefferson Davis Hgwy., Fredericksburg, Va.
Waldrep, Dianne D. ... 1905 Scroggins Rd., Alexandria, Va.
Walker, Carolyn Irene ... Rt. 1, Box 9G, Ellerson, Va.
Walker, Elaine C. ... Box 77, Rt. 1, Farmville, Va.
Wallace, Linda Jo ... 101 Beach Rd., Hampton, Va.
Walker, Marilyn Delores ... 1406 S. Askin St., Martinsville, Va.
Walker, Patricia Ann ... 2416 Aspin St., Norfolk, Va.
Wallace, Sandra Mary ... 271 Hoopes Rd., Denbigh, Va.
Walls, Barbara Jean ... 4631 Davis Ave., Washington 23, D. C.
Walls, Jean Patricia ... Box 55, Rt. 1, Harrington, Del.
Walters, Isabelle Elaine ... 731 Monticello Dr., Falls Church, Va.
Wampler, Dorris M. ... Rt. 1, Box 13, Bridgewater, Va.
Wampler, Eleanor Jean ... Rt. 3, Broadway, Va.
Wampler, Helen M. ... 7615 Hackett Ave., Baltimore 24, Md.
Wampler, Janet Marie ... Mt. Crawford, Va.
Ward, June Cannon ... 52 Elm Ave., Newport News, Va.
Ward, Mary Woodford ... Box 914, Amelia, Va.
Ward, Sara Arminta ... Hot Springs, Va.
Warner, Ira Garnett ... 527 S. Main, Woodstock, Va.
Warren, Helen Lynn ... 39 Briarwood Lane, Portsmouth, Va.
Warren, Tamsey Dawn ... 1150 23rd St., Newport News, Va.
Wash, Patricia Lee ... Gordonsville, Va.
Watkins, Anne Carol ... 901 Bevridge Rd., Richmond, Va.
Watts, Frances Louise ... Pedlar Mills, Va.
Waybright, John David ... New Market, Va.
Weaver, Jerry ... 501 Grand Ave., Ovai, Calif.
Weaver, Robert Martin ... Rt. 1, East Earl, Va.
Webb, Sara Ruth ... Wards Road, Lynchburg, Va.
Wegener, Carmen Jean ... 1100 Forest Dr., Arlington 4, Va.
Wehrheim, Nancy Louise ... Rt. 2, Winchester, Va.
Weintrub, Ruth Sandra ... 311 Colonial Ave., Moorestown, N. J.
Weis, Carol Lee ... Wigwam Rd., Locust, N. J.
Welliver, Nancy Lee ... Rt. 4, Staunton, Va.
Wells, Elizabeth Carol ... Rt. 1, Ashland, Va.
Wells, Mildred Joy ... 3501 Boston St., Hopewell, Va.
Wenger, Mary Janet ... Rt. 5, Staunton, Va.
Wenger, Mildred Louise ... Rt. 5, Staunton, Va.
West, Margaret Blair ... Rt. 7, Box 305, Richmond, Va.
Westerholm, Ingrid Howard ... 108 S. 16th Ave., Hopewell, Va.
Wev, Virginia Clairbourne ... 513 S. 26th Rd., Arlington, Va.
Whissen, Mary Frances ... Box 49, Timberville, Va.
White, George Edward ... 905 Maplewood Ave., Takoma Park, Md.
White, Mayre C. ... Tappahannock, Va.
Whitley, Nancy Feeny ... P. O. Box 394, Saltville, Va.
Whitlock, Gloria Frey ... 261 15th St., Holly Hill, Fla.
Whitmer, Geraldine Jeanette ... Rt. 2, Broadway, Va.
Whitmire, Joseph Michael ... 472 W. Bruce St., Harrisonburg, Va.
Whitney, Nancy ... 409 S. Garfield St., Arlington 4, Va.
Whitt, Mary Sue ... Box 84, Cedar Bluff, Va.
Whitt, Sandra Smith ... Box 84, Cedar Bluff, Va.
Whitten, Dolores Maria ... 3427 Summerville St., Lynchburg, Va.
Wickham, Donna Lee ... Box 1135, Rt. 17, Warwick, Va.
Wilburn, Julia Ellis ... 3307 Memorial, Lynchburg, Va.
Wilkinson, Nancy Ann ... 6010 Rois Rd., Richmond, Va.
Wilkinson, Sandra Fay ... 1428 Lincoln St., Portsmouth, Va.
Will, Caren Louise ... 3509 Whitechapel Rd., Norfolk 9, Va.
Will, Mary Sue ... Timberville, Va.
Williams, Janet Lee ... Rt. 2, Broadway, Va.
Williams, Judith Ann ... Rt. 3, Box 885, Suffolk, Va.
Williams, Martha Ann ... Rt. 3, Box 89, Harrisonburg, Va.
Williams, Suzanne Rochet ... Rt. 5, Lexington, Va.
Wilmouth, Virginia Caroline ... 4721 Clarke St., Lynchburg, Va.
Wilson, Joan Diane ... 3024 N. 4th St., Arlington, Va.
Wiltshire, Carolyn Lowe ... Upperville, Va.
Winborne, Therese Martin ... Holland, Va.
Wingate, Mary Elizabeth ... Carrollton, Va.
Wingfield, Dennis Barclay ... 49 N. High St., Harrisonburg, Va.
Wirth, Diane Paulette ... 305 Holmes Run Rd., Falls Church, Va.
Witcher, Edith Audrey ... Rt. 1, Box 234, Gretna, Va.
Witherington, Betty Louise ... 1120 Jackson St., South Norfolk, Va.
Witt, Loretta Hawkins ... 1003 Chowan Ave., Lynchburg, Va.
Witt, Nadine ... 203 Elizabeth Ave., Trenton, N. J.
Witul, Cornelia Lilyan ... Rt. 1, Box 328C, Fairfax, Va.
Wolfe, Ann Arnold ... Rt. 2, Box 94, Winchester, Va.
Wolfe, Carole Rebecca ... Rt. 4, Staunton, Va.
Wolfe, Patricia Elizabeth ... Rt. 3, Winchester, Va.
Womack, Pearl Louderback ... 409 Third St., Shenandoah, Va.
Wood, Doris Lee ... Box 54, Ivy, Va.
Wood, Eleanor Jane ... Rt. 1, Grottoes, Va.
Wood, Elizabeth Anne ... Rt. 1, Concord, Va.
Wood, Nancy Lee ... 2509 Tillett Rd., Roanoke, Va.
Woody, Ann Marie ... 6808 Forest View Dr., Norfolk, Va.
Woolfolk, Helen Jeanette ... Rt. 3, Orange, Va.
Woolford, Sarah Ann ... 4615 Radford Ave., Richmond 30, Va.
Wootten, Charlotte Scott ... 339 La Salle Ave., Hampton, Va.
Wray, Ruby Estelle ... 418 Morningside Hgts., Lexington, Va.
Wrenn, Virginia Vashti ... 612 Walnut St., Franklin, Va.

Wright, Grace Booker ..... Weyers Cave, Va.
Wright, Mercer Conway ..... 708 Pearl St., Lynchburg, Va.
Wright, William Franklin ..... 128 Clymer Ave., Front Royal, Va.

Yancey, Betty Jane ..... 109 Chesterfield Ave., Ettrick, Va.
Yates, Flora ..... Rt. 1, Box 18A, Elkton, Va.
Yates, Zita Ray ..... Rt. 1, Bluefield, Va.
Yeaman, Ann Bennett .. 125 Dorset Dr., Alexandria, Va.
Young, Doris Ann ..... Rt. 3, Box 61, Bassett, Va.
Young, Sylvia Moon ..... Greenwood, Va.
Younkins, Ann Carol ..... 1407 Virginia Ave., Hagerstown, Md.

Zehring, Jacquelyn Whiton ..... Shannon Ave., Mount Jackson, Va.
Zell, Diane Lynn ..... 4726 N. 11th St., Arlington, Va.
Zerkel, Fred Henkel ..... Mt. Jackson, Va.
Zirkle, Janet Mae ..... Timberville, Va.
Zirkle, Sara Frances ..... 231 Grattan St., Harrisonburg, Va.
Zirkle, Virginia Eloise ..... 231 Grattan St., Harrisonburg, Va.
Zsakany, Jeannette M. ..... 5122 N. Carlyn Spring Rd., Arlington, Va.

FACULTY DIRECTORY

Anderson, J. Edgar; Associate Professor of Music; B.Mus., M.Mus., Cincinnati Conservatory of Music; 210 Ohio Avenue, Harrisonburg, Virginia.

Anderson, Margaret Sue; Instructor of Biology; B.S., Madison College; Madison Terrace, Apt. H-1, Harrisonburg, Virginia.

Bell, M. A.; Superintendent of Harrisonburg Schools, Administration Staff for Laboratory Schools; A.B., Lynchburg College, M.A., University of Virginia; 718 Ott Street, Harrisonburg, Virginia.

Boje, Marie Louise; Associate Professor of English; A.B., Western Reserve University, A.M., Columbia University Graduate School; 927 South Main Street, Harrisonburg, Virginia.

Bowman, Etta Mildred; Supervisor, Pleasant Hill School; B.S., Madison College; 1172 South High Street, Harrisonburg, Virginia.

Bryan, Edith F.; Assistant Professor of Home Economics; B.S., M.S., Madison College; 91 Maplehurst Avenue, Harrisonburg, Virginia.

Bucher, Lester S.; Professor of Music and Head, Department of Music; B.S., West Chester State Teachers College, M.S., University of Pennsylvania, Ed.D., Columbia University; 1039 D Street, Harrisonburg, Virginia.

Burau, Gertrud; Assistant Professor of Music; B.S., M.A., Columbia University Teachers College; 196 South Forest Road, Williamsville, New York.

Bush, Bernice M.; Assistant Professor of Education; B.S., Longwood College, A.M., Columbia University; 967 South Main Street, Harrisonburg, Virginia.

Caldwell, Charles G.; Director, Division of Teacher Education, Head, Department of Education and Psychology; M.A., Roanoke College, M.A., Ph.D., University of Chicago; 1316 South Main Street, Harrisonburg, Virginia.

Chaffin, William W.; Assistant Professor of Speech; B.A., L.L.D., University of Richmond; 2703-A Stuart Avenue, Richmond 20, Virginia.

Chappell, James Wilbert; Professor of Chemistry; B.S., Ottawa University, M.A., Ph.D., University of Kansas; 24 Lawn Avenue, Harrisonburg, Virginia.

Coffman, Mona L.; Assistant Professor of Business Education; A.B., Nebraska State Teachers College, M.A., George Peabody College for Teachers; 241 Paul Street, Harrisonburg, Virginia.

Cool, Raymond D.; Professor of Chemistry; B.S., Bridgewater College; M.S., Ph.D., University of Virginia; 405 East College Street, Harrisonburg, Virginia.

Cooper, Ruth E.; Campus School, Second Grade; B.S., Radford College, M.A., Peabody State Teachers College; 473 South Mason Street, Harrisonburg, Virginia.

Crawford, Marilyn; Assistant Professor of Health and Physical Education; B.S., Women's College of the University of North Carolina, M.A., University of North Carolina; Route 1, Penn Laird, Virginia.

Curtis, Jay L.; Professor of English; A.B., A.M., Ph.D., University of North Carolina; 920 D Street, Harrisonburg, Virginia.

DeLong, William J.; Director of Admissions and Student Aid; B.S., Roanoke College; M.A., University of Virginia; 1427 Bluestone Street, Harrisonburg, Virginia.

Dickerson, Mildred G.; Director, Nursery School, Assistant Professor of Education; B.S., Eastern Kentucky State College, M.S., University of Kentucky; 242 Cantrell Avenue, Harrisonburg, Virginia.

Dickerson, Z. S., Jr.; Head, Department of Business and Business Education; B.S., Eastern Kentucky State College, M.S., E.Ed., University of Kentucky; 242 Cantrell Avenue, Harrisonburg, Virginia.

Diller, John D.; Assistant Professor of Art; B.F.A., University of Texas, M.F.A., Cranbrook Academy of Art; 484 South Mason Street, Harrisonburg, Virginia.

Dingledine, Raymond C.; Associate Professor of Social Science and History; B.A., M.A., Ph.D., University of Virginia; 332 Franklin Street, Harrisonburg, Virginia.

Fodaski, Martha W.; Assistant Professor of English; B.A., Wayne State University, M.A., University of Wisconsin; 869 South Main Street, Harrisonburg, Virginia.

Frank, Helen M.; Registrar; A.B., Municipal University of Wichita, A.M., Columbia University; 967 South Main Street, Harrisonburg, Virginia.

Garber, Dorothy S.; Dean of Freshman Women; B.S., Madison College; 208 Franklin Street, Harrisonburg, Virginia.

Gibbons, Howard K.; Business Manager; LL.B., Washington & Lee University; 610 Ott Street, Harrisonburg, Virginia.

Gildersleeve, Glenn; Professor of Music; A.B., Mus.D., Nebraska Wesleyan University, A.M., Columbia University; 623 Mason Street, Harrisonburg, Virginia.

Gildersleeve, Hazel W.; Assistant Professor of Music; B.F.A., Nebraska Wesleyan University; 623 Mason Street, Harrisonburg, Virginia.

Grimm, James K.; Instructor of Biology; B.S., University of Tennessee, M.S., Concord College; 236 Cantrell Avenue, Harrisonburg, Virginia.

Grun, Ruth E.; Assistant Professor of History; A.B., Wellesley College, M.A., Ph.D., Bryn Mawr College; 445 South Mason Street, Harrisonburg, Virginia.

Gutchow, Monica C.; Instructor in Health and Physical Education; B.S., University of Oregon, M.F.A., Women's College of the University of North Carolina; 337 Monticello Avenue, Harrisonburg, Virginia.

Hamrick, Clarence R.; Associate Professor of Education; B.A., Hampden-Sydney College, M.S., Ph.D., University of Virginia; 623 South Main Street, Harrisonburg, Virginia.

Hanson, Raus McDill; Professor of Geography; B.S., Nebraska Wesleyan University, A.M., University of Nebraska; 759 South Main Street, Harrisonburg, Virginia.

Harnsberger, Wilbur T.; Assistant Professor of Geology; B.A., M.S., University of Virginia; 366 Franklin Street, Harrisonburg, Virginia.

Harris, Elizabeth J.; Assistant Professor of Music; Teachers Certificate, Peabody Conservatory; 967 South Main Street, Harrisonburg, Virginia.

Harris, Jack L.; Assistant Professor of Mathematics; B.S., Georgetown College, M.S., University of Kentucky; 74 Maplehurst, Harrisonburg, Virginia.

Haydon, Richard C.; Director of Field Services and Placement; B.S., M.S., University of Virginia; 366 Monticello, Harrisonburg, Virginia.

Herr, Grace E.; Assistant Professor and Supervisor; B.S., Mary Washington College, M.A., New York University; 717 Lyons Court Lane, Charlottesville, Virginia.

Hicks, George R.; Associate Professor of Music; A.B., B.M., Albian College, A.M., Harvard University; 488 Mason Street, Harrisonburg, Virginia.

Hofstra, Ruth; Assistant Professor of Mathematics; A.B., M.A., Syracuse University; 717 Mason Street, Harrisonburg, Virginia.

Hopkins, Janet C.; Field Supervisor of Elementary School Student Teaching; B.S., Madison College, M.Ed., University of Virginia; 975 South High Street, Harrisonburg, Virginia.

Hoyt, Mildred D.; Professor of Education; A.B., Central State of Oklahoma, M.A. George Peabody College for Teachers, Ed.D., Stanford University; 205 Dinkel Street, Harrisonburg, Virginia.

Ikenberry, J. Emmert; Director, Division of Natural Sciences, Head, Mathematics Department; B.A., Bridgewater College, M.A., Ph.D., Cornell University; 310 West View Street, Harrisonburg, Virginia.

Jackson, Mary Armentrout; Associate Professor of History and Social Science; B.S., Madison College, M.S., Ph.D., University of Virginia; McGaheysville, Virginia.

Jones, William Francis; Assistant Professor of Biology; B.S., Davis & Elkins College; M.S., Madison College; 251 Cantrell Avenue, Harrisonburg, Virginia.

Kraus, Joe W.; Librarian, Professor of Library Science; B.S., M.A., University of Illinois; 1403 Bluestone Street, Harrisonburg, Virginia.

Lahaie, Ralph V.; Associate Professor of Speech; B.S., Central Michigan College, M.A., University of Florida, Ph.D., University of Denver; 556 East Wolfe Street, Harrisonburg, Virgina.

Latimer, Mary E.; B.A., Hiram College, M.A., Ph.D., University of Wisconsin; 567 South Mason Street, Harrisonburg, Virginia.

Laughrun, William A.; Director of Public Relations, Instructor in Journalism; B.A., Wake Forest College; Waterman Drive, Harrisonburg, Virginia.

Leigh, Thomas W.; Assistant Professor of English; B.A., Hampden-Sydney College, M.A., University of Michigan; 1420 Crawford Avenue, Harrisonburg, Virginia.

Lockard, M. Jeannette; Assistant Professor of Home Economics; M.S., University of West Virginia; 210 Ohio Avenue, Harrisonburg, Virginia.

Locke, Louis Glenn; Director of Division of Humanities. Chairman of Department of English; A.B., Bridgewater College, M.A., George Washington University, A.M., Ph.D., Harvard University; 474 Ott Street, Harrisonburg, Virginia.

Long, John Ward; Assistant Professor of Health and Physical Education; B.A., Bridgewater College, M.A., Columbia University; 1442 Crawford Avenue, Harrisonburg, Virginia.

Martinez, Fernando Q.; Professor of Spanish; B.A., Oglethorpe University, M.A., Ph.D., University of Virginia; Port Republic, Virginia.

Meeks, Lydia P.; Assistant Professor and Supervisor of Fifth Grade; A.B., East Carolina Teachers College, M.A., Columbia University; 45 Fairview Avenue, Harrisonburg, Virginia.

Mengebier, William L.; Head, Department of Biology, Professor of Biology; B.S., The Citadel, M.A., Oberline College, Ph.D., University of Tennessee; 211 Dixie Avenue, Harrisonburg. Virginia.

Miller, Edwin DeWitt; Associate Professor of Biology; A.B., Bridgewater College, M.A., Ph.D., University of Virginia; 200 Monument Avenue, Harrisonburg, Virginia.

Miller, G. Tyler; President; B.S., Virginia Military Institute, LL.D., Bridgewater College; Hillcrest, Madison College, Harrisonburg, Virginia.

Miller, Ruth E.; Supervisor of Directed School Library Service; B.S., Madison College, B.S. in L.S., George Peabody College; 355 North High Street, Harrisonburg, Virginia.

Morrison, Lonnie Leotus; Assistant Professor of Health and Physical Education; B.S., Georgia State College for Women, M.A., George Peabody College; 108 East Jones Street, Savannah, Georgia.

Partlow, Benjamin W.; Associate Professor of Chemistry; B.S., Washington & Lee University, M.S., George Washington University; 1150 South Main Street, Harrisonburg, Virginia.

Pence, Wilbur S.; Superintendent of Rockingham Country Schools, Coordinator for Practice Teaching; B.A., Bridgewater College, M.A., Columbia University; 1600 South Main Street, Harrisonburg, Virginia.

Poindexter, Raymond J.; Director of Laboratory School Experiences; A.B., Randolph-Macon College, M.A., University of Virginia, Ph.D., Ohio State University; 750 D Street, Harrisonburg, Virginia.

Poole, Doris; Assistant Professor of Biology; B.S., Winthrop College; 595 Sunrise Avenue, Harrisonburg, Virginia.

Rea, L. Owens; Associate Professor of Social Science and History; A.B., Ph.D., Johns Hopkins University; Campbell Court Apartments, A-2, Campbell Street, Harrisonburg, Virginia.

Reeke, Angela S.; Assistant Professor, Supervisor of Third Grade; B.S., Paterson State Teachers College, M.Ed., University of Virginia; 25 Fairview Avenue, Harrisonburg, Virginia.

Rhein, Francis B.; Associate Professor of Philosophy and Bible Literature; B.S., University of Virginia, B.D., Virginia Theological Seminary; 270 Newman Avenue, Harrisonburg, Virginia.

Richardson, Bessie E.; Associate Professor of English; A.B., Olivet College, A.M., University of Wisconsin, Ph.D., Johns Hopkins University; 570 South Mason Street, Harrisonburg, Virginia.

Rowe, Dorothy M;. Assistant Professor of Home Economics; B.S.. Madison College, M.S., Ohio State University; 1728 Virginia Avenue, Hagerstown, Maryland.

Rucker, Ruth S.; Assistant Professor of Business Education; B.S., M.A., University of Missouri; 967 South Main Street, Harrisonburg, Virginia.

Russell, Martha; Instructor in Music; A.B., Oberlin College, B.M., Oberlin Conservatory, M.M., Boston University; 445 South Mason Street, Harrisonburg, Virginia.

Ryan, Violetta D.; Supervisor of Student Teaching, Assistant Professor of Education; B.S., Madison College, M.A., Columbia University; 473 South Mason Street, Harrisonburg, Virginia.

Sanders, London A.; Professor of Business Education; B.S., M.S., University of Tennessee, M.Ed., University of Pittsburgh; Port Republic Road, Harrisonburg, Virginia.

Savage, Dorothy L.; Associate Professor of Physical Education; B.S., M.A., Columbia University Teachers College; 537 South Mason Street, Harrisonburg, Virginia.

Schab, Fred; Associate Professor of Education; B.S., Temple University, M.A., University of Pennsylvania; 562 South High Street, Harrisonburg, Virginia.

Schneider, Edythe; Associate Professor of Voice; A.B., Chicago Conservatory; 85 Campbell Street, Apt. A-6, Harrisonburg, Virginia.

Shorts, Clyde P.; Professor of Psychology; A.B., University of Pittsburgh; A.M., Columbia University; 1220 Hillcrest Drive, Harrisonburg, Virginia.

Showalter, Amos M.; Professor of Biology; B.A., Goshen College; M.A., Ph.D., University of Wisconsin; 310 Paul Street, Harrisonburg, Virginia.

Showalter, Leta Cassell; Assistant Librarian; B.A., Bridgewater College, B.S., Columbia University; Route 1, Box 269, Harrisonburg, Virginia.

Sieg, Katharine G.; Supervisor, Directed Teaching; B.A., Lenoir Rhyne College, M.A., University of Virginia; 48 Maplehurst Avenue, Harrisonburg, Virginia.

Sieg, Martha Davies; Assistant Professor; M.A., Wittenberg College, M.S., University of Tennessee; 48 Maplehurst Avenue, Harrisonburg, Virginia.

Sinclair, Caroline B.; Professor and Head, Department of Health and Physical Education; B.S., College of William and Mary, Ph.D., New York University; Naxera, Gloucester County, Virginia.

Smith, Earlene Andes; Assistant Professor of Business Education; Junior College Diploma, B.S., Madison College, M.A., George Peabody College for Teachers; Route 1, Box 256, McGaheysville, Virginia.

Smith, Elmer L.; Professor of Sociology; B.S., Florida Southern College, M.A., Western Reserve University, D.SS., Syracuse University; Bridgewater, Virginia.

Smith, Glenn C.; Professor of History and Social Science; B.S., State Teachers College, M.S., Temple University, Ph.D., University of Virginia; 370 Monticello Avenue, Harrisonburg, Virginia.

Soares, Patricia Louise; Instructor of Physical Education; B.S., Bowling Green State University, M.Ed., Women's College of the University of North Carolina; 680 Broat Street, Conneaut, Ohio.

Stewart, John G.; Assistant Professor of Foreign Languages and Education; B.A., College of the Pacific, M.A., Columbia University; 42 Fry Avenue, Harrisonburg, Virginia.

Sublett, Henry Lee, Jr.; Associate Professor of Education, Coordinator of Campus School; A.B., Duke University, M.Ed., University of Virginia; 142 West Grattan Street, Harrisonburg, Virginia.

Tate, Majorie B.; Associate Professor of Health and Physical Education; B.S., University of Minnesota, M.A., Columbia University, Ph.D., State University of Iowa; 435 South Mason Street, Harrisonburg, Virginia.

Theodore, Crystal; Chairman, Department of Art, Professor; A.B., Winthrop College, M.A., Ph.D., Columbia University; 595 Sunrise Avenue, Extended, Harrisonburg, Virginia.

Tolbert, E. L.; Dean of Students, Professor of Guidance; B.S., University of Virginia, M.S., Ohio State University, Ed.D., Columbia University Teachers College; 208 Dixie Avenue, Harrisonburg, Virginia.

Toller, Louis; Professor of Physics; B.S., Temple University, Ph.D., Duke University; 100 Weaver Avenue, Harrisonburg, Virginia.

Trent, Rosalind Lee; Supervising Teacher; A.B., Women's College of the University of North Caroline, M.A., Duke University; 445 South Mason Street, Harrisonburg, Virginia.

Varner, Bernice Reaney; Head, Department of Home Economics, Professor of Home Economics; B.S., M.A., George Peabody College; 30 Maplehurst Avenue, Harrisonburg, Virginia.

Voorhees, Walter C.; Elementary Supervisor; A.B., University of North Carolina, M.Ed., University of Virginia; Route 1, McGaheysville, Virginia.

Walker, Glada B.; Associate Professor of Art; A.B., Louisiana Polytechnic Institute, M.A., Columbia University; 1210 Hillcrest Drive, Harrisonburg, Virginia.

Walsh, William; Assistant Professor of Business Education; B.S., Southwest Missouri State College, M.S., Kansas State Teachers College, Graduate Work, Indiana University; Box 52, Madison College, Harrisonburg, Virginia.

Warlow, Nancy M.; Exchange Teacher, Assistant Professor of Art; Art Teachers Diploma, Ministry of Education, London; Ffynongain, Clarbeston Road, Pembrokeshire, Wales.

Warren, Percy Holmes; Dean; B.S., College of William and Mary, M.A., Ed.D., Columbia University; 1041 South Main Street, Harrisonburg, Virginia.

Watkins, Lowell M.; Assistant Professor of Music; B.S., West Chester State Teachers College, M.A., Columbia University; 1025 Toppin Boulevard, Harrisonburg, Virginia.

Watkins, Mary Evelyn; Assistant Professor, Supervisor of First Grade; A.B., Mississippi State College for Women, M.A., Columbia University; 1023 D Street, Harrisonburg, Virginia.

Wells, John C.; Professor of Physics; A.B., Colgate University, M.A., Ed.D., Columbia University; Port Republic Road, Harrisonburg, Virginia.

Wigley, Elsie H.; Assistant Professor, Supervisor of Kindergarten; B.S., Ithaca College, M.A., Columbia University; 1023 D Street, Harrisonburg, Virginia.

Wilkins, Ruth Jones; Dean of Women, Assistant Professor of English; A.B., Ed.M., College of William and Mary, M.A., University of Richmond; Alumnae Hall, Madison College, Harrisonburg, Virginia.

Willett, John A., III; Associate Professor of Business Education; B.A., University of Virginia, C.P.A., State of Virginia; 1120 Hillcrest Drive, Harrisonburg, Virginia.

Williams, George K.; Assistant Professor of Mathematics; A.B., M.A., University of Kentucky; 1044 North Main Street, Harrisonburg, Virginia.

Winn, Columbia; Associate Professor of Psychology; A.B., Colorado University, M.A., University of Chicago; 109 Port Road, Harrisonburg, Virginia.

Woelfel, Margarete T.; Head, Department of Foreign Languages, Professor; Ph.D., University of Leipzig, Germany; 116 Port Republic Road, Harrisonburg, Virginia.

INDEX

ACADEMICS 110
- Curriculum Y 112
- Curriculum I 112
- Curriculum II 113
- Curriculum III 113
- Curriculum IV 114
- Curriculum V 114
- Curriculum VI 115
- Curriculum VII 115
- Curriculum VIII 116
- Curriculum VIII - A 116
- Curriculum IX 117
- Curriculum X 117
- Curriculum XI 118
- Curriculum XII 118

ADMINISTRATION 14
- College Services 24
- Division of Humanities 20
- Division of Natural Sciences 21
- Division of Social Sciences 22
- Division of Teacher Education 23
- Dormitory Hostesses 24
- Officers of Administration 16
- Secretaries and Office Personnel 25

ADVERTISEMENTS 226
- Blakemore's Flowers 236
- Colonna Studios 242
- Commonwealth Press, Inc. 241
- Craft House, The 235
- Dale, Wegner Chevrolet, Inc. 228
- Doc's Tearoom 228
- Flippo's Esso Servicenter 233
- Harrisonburg Paint Company 235
- Harrisonburg Telephone Company 229
- Hawkins Hardware 236
- Howard Johnson's 233
- Jarrell's Shoe Store 232
- Julia's Restaurant 232
- Kavanaugh Hotel 236
- Kiles 237
- La Vogue 233
- Lindsey & Sons 238
- Merck and Company, Inc. 231
- Mick or Mack 236
- Neilson Construction Company 231
- Pres Brown's Sport Shop 228
- Quality Shop, Inc. 230
- Retail Merchandise Association 239
- Riddleberger Brothers 234
- Roanoke Engraving Company 240
- Shenandoah Transportation Co. 235
- Smith-Hayden Scientific Cleaners 234
- Superior Bus Company 233
- Suiter's Craft Shop 237
- Susan Jane's Florist 232
- Talliferro, Jeweler, John W. 232
- Talliferro Sons, Jewelers, John W. 235
- Valley Small Loan Corporation 237
- Virginia Electric and Power Co. 230
- Virginia, Stanley Warner's 228
- Williams Shoe Store 238
- Williamson Drugs 237
- Willowbank Sandwich Shoppe and Motel 230

ATHLETICS 212
- Athletic Association 214
- Fencing Club 219
- Girls' Basketball 218
- Hockey 216
- Intramural Sports 222
- Men's Basketball 224
- Mercury Club 217
- Orchesis 221
- Porpoise Club 220

CLASSES 28
- Freshman 98
- Junior 78
- Senior 30
- Senior Activities 72
- Sophomore 88

DEDICATION 11

FACULTY DIRECTORY 264

FEATURES 194
- Apple Blossom Princess 205
- Harvest Festival Princess 208
- Joseph and Madonna 204
- Man of the Year 207
- May Day Attendants 211
- May Day Maids 210
- May Queen 209
- Miss Madison 206
- Outstanding Students 200
- Who's Who 196

FOREWORD 9

GREEK LETTER ORGANIZATIONS 172
- Alpha Sigma Alpha 176
- Alpha Sigma Tau 178
- Delta Tau Alpha 190
- Panhellenic Council 174
- Pi Kappa Sigma 180
- Sigma Delta Rho 188
- Sigma Sigma Sigma 182
- Sorority Houses 193
- Theta Sigma Upsilon 184
- Zeta Tau Alpha 186

ORGANIZATIONS 120
- Alpha Rho Delta 148
- Alumnae Association 156
- Area Clubs 153
- Association for Childhood Education 150
- Baptist Student Union 168
- Breeze Staff 132
- Canterbury Club 168
- Concert Choir 160
- Concert Orchestra 158
- Cotillion Club 138
- Criterion Club 164
- Curie Science Club 145
- Diapason Club 163
- El Club Espanol 154
- Ex Libris 149
- Fire Safety Committee 136
- Frances Sale Club 152
- Future Business Leaders of America 151
- German Club 140
- Granddaughters' Club 155
- Handbook 136
- Honor Council 123
- Interfaith Council 165
- Junior Marshalls 137
- Kappa Delta Pi 142
- Kappa Pi 149
- Le Cercle Francais 154
- Lutheran Student Association 165
- Madison College Chorus 163
- Madrigal Singers 162
- Mathematics Club 153
- Men's Student Court 125
- Men's Student Government 124
- Newman Club 169
- Pi Omega Pi 148
- Recreation Council 157
- Schoolma'am Staff 134
- Schwarzenau Club 169
- Sesame Club 155
- Sigma Alpha Iota 164
- Sigma Phi Lambda 144
- Social Committee 131
- Standards Committee 130
- Stratford Players 146
- Student Education Association 170
- Student Government Association 122
- Ushers 137
- Wesley Foundation 166
- Westminster Fellowship 167
- Wind Ensemble 161
- Young Men's Christian Association 127
- Young Women's Christian Association 128

PATRONS 243

STUDENT DIRECTORY 250

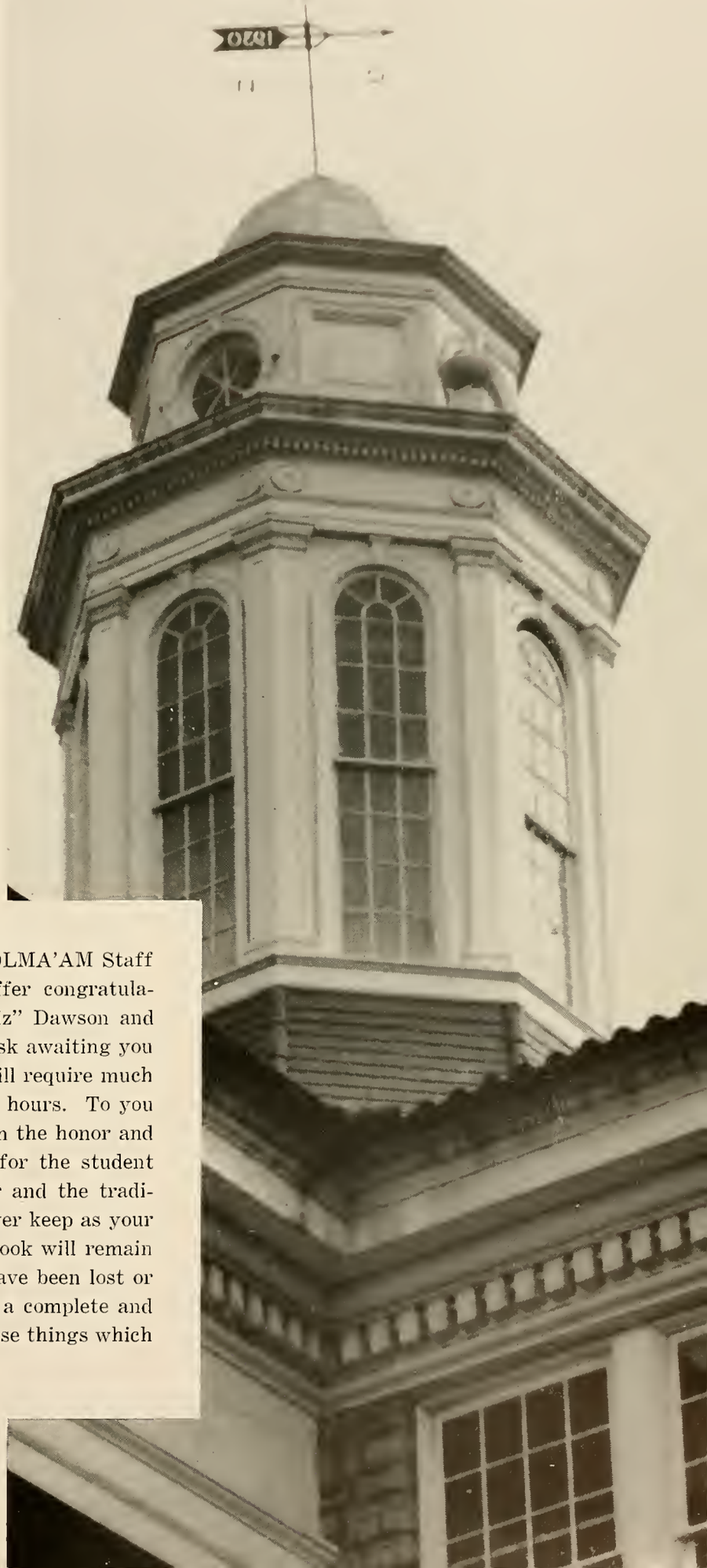

As we of the '59 SCHOOLMA'AM Staff present our yearbook we offer congratulations and best wishes to "Liz" Dawson and Pattie Lou Jernigan. The task awaiting you is a tremendous one which will require much thought, hard work and long hours. To you and your staff has been given the honor and responsibility of preserving for the student body the events of this year and the traditions of our Alma Mater. Ever keep as your ideal the thought that this book will remain long after other mementos have been lost or forgotten. Make it serve as a complete and nostalgic memory book of those things which make up life at Madison.

AUTOGRAPHS